The Weather
Yesterday: High, 40. Low, 30.
Today: Fair. Low, 24.
Complete Weather Details on Page 17.

THE ATLANTA CONSTITUTION

An Independent Georgia Newspaper, Georgia Owned and Georgia Edited

The South's Standard Newspaper
Associated Press United Press
North American Newspaper Alliance

VOL. LXXII., No. 226 | ONLY MORNING NEWSPAPER PUBLISHED IN ATLANTA | ATLANTA, GA., WEDNESDAY MORNING, JANUARY 24, 1940. | Entered at Atlanta Post Office As Second-Class Matter | Single Copies: Daily, 5c; Sunday, 10c. Daily and Sunday: Weekly 25c; Monthly $1.10

DEEPEST SNOW IN HISTORY CRIPPLES CITY; FREEZE THREATENS MORE TROUBLE TODAY

Japan Bluntly Told She Is on Probation

State Department Warns Tokyo Ambassador Trade Relations After Pact Expiration Will Depend on Nipponese Attitude Toward Americans in China.

WASHINGTON, Jan. 23.—(AP)—Kensuke Horinouchi, the Japanese ambassador, was told by the State Department today that future commercial relations between the United States and Japan after the expiration of their commercial treaty Friday would depend upon Japan's attitude toward the rights of Americans in China.

The ambassador put three questions to Adolph A. Berle Jr., assistant secretary of state, and received three answers, one of which contained a refusal to grant immediately Japan's suggestion for an exchange of notes defining the status of trade relations between the two countries.

Another reply informed the ambassador that after Friday Japanese merchants now doing business in the United States under treaty provisions would be regarded as temporary alien visitors.

The ambassador, who talked with Berle for more than half an hour, was said to have asked the following questions and to have received these replies:

1. Upon the expiration on Friday of the treaty of commerce of 1911, will there be any change in the import duties and tonnage rates?

The reply was that the expiration of the treaty did not of itself bring about any changes. Further, the ambassador was advised that, as the American government has repeatedly stated, further commercial relations between the two countries depend upon developments in the Far East. By developments were meant the Japanese attitude toward Americans' rights in China.

2. Was there any possibility of

Continued in Page 4, Column 5.

LABOR ACT, BOARD HIT BY RAMSPECK

200 Industrialists at Rally Hear Georgian Flay Administration of Law.

By HAROLD MARTIN.

The national labor relations act has been unfairly administered, and the present three-man Labor Relations Board should be removed and replaced with a five-man board, regionally selected, Congressman Robert Ramspeck told 200 industrialists gathered here yesterday for the seventh annual meeting of the Southern States Industrial Council.

Under the present board, the young Georgia representative said, "The law has not been impartially administered, nor has its application been held within the purpose laid down by congress."

"The majority of the members of the present board and the staff of the board in many cases have construed the act as a mandate to assist and induce the organization of workers, rather than to protect the legal right of workers to make their free choice in matters of organization," Mr. Ramspeck said.

"They have unnecessarily con-

Continued in Page 7, Column 3.

2,000 TO CLEAN UP BIG SNOW TODAY

Improvised Plows Will Assist in Battle If Freeze Does Not Set In.

By HERMAN HANCOCK.

Two thousand men will be put to work in Atlanta and Fulton county this morning to clean up ravages of the heaviest snowstorm in the city's history if it does not freeze, officials announced yesterday.

Armed with improvised snowplows, shovels and hoses attached to fire hydrants, the men, including about 1,200 Fulton county convicts, were marshaled last night to be ready to take the field today.

If a freeze comes, they will divert their attention to attempting to keep roads and streets open, to placing sand, cinders and salt on the streets and sidewalks to prevent accidents to autoists and pedestrians and to keep traffic moving.

As various city and county agen-

Continued in Page 4, Column 4.

In Other Pages

Classified Ads.	Pages 16, 17
Comics.	Pages 8, 9
Daily Cross-Word Puzzle.	Page 8
Editorial Page.	Page 6
Ralph McGill — Ralph T. Jones	
Westbrook Pegler — Robert Quillen	
Joseph Alsop and Robert Kintner	
Financial News.	Pages 14, 15
"Girl at the Front."	Page 8
Louie D. Newton.	Page 7
Picture Page.	Page 18
Radio Programs.	Page 9
Society.	Page 11
Sports.	Pages 13, 14
Tarzan.	Page 9
Theater Programs.	Page 5
Weather.	Page 17
Women's Page Features.	Page 12
Eleanor Roosevelt — Ida Jean Kain	
Dr. William Brady — Caroline Chatfield	
Dress Patterns — Sheilah Graham	
Harold Sharpsteen — Lillian Mae	
Sally Saver — Today's Charm Tip	

News of Snowstorm Recounted at Glance

Here in concise form is all the information about the greatest snowstorm in the history of Atlanta. It tells at a glance what happened yesterday and what conditions are anticipated in Atlanta today in regard to traffic, schools, trade and public business.

WEATHER—Forecaster George W. Mindling was more than an hour late to work yesterday morning. He predicts a low of 24 degrees today, with continued cold during the remainder of the week. Measuring the snow at 10.3 inches, the deepest in Atlanta's history.

SCHOOLS—Atlanta schools, day and night, were closed yesterday but will reopen this morning as usual, "unless new weather troubles develop." Fulton county and DeKalb county schools, also closed yesterday, probably will not reopen until tomorrow, and school officials said definite announcement of class resumption would be given over radio news broadcasts and through newspapers. Classes will not be held today at the Atlanta Junior College or the Georgia Evening College of the University System of Georgia, it was announced last night. At Georgia Tech all Wednesday examinations will be held as scheduled.

RETAIL TRADE—Department stores and many other business houses closed at 1 o'clock yesterday afternoon but prepared to open as usual this morning. Merchants reported a booming business in overshoes and galoshes, but said other sales were negligible. Restaurants and 5-and-10-cent stores were practically empty during the entire afternoon.

STREETS—The city construction department early yesterday morning began clearing main thoroughfare with four improvised snow plows. Streets became rough when the snow packed unevenly and pedestrians dodged snowslides from downtown buildings. The street department called 300 additional men to work and detailed them exclusively to pushing stalled automobiles out of traffic lanes. This morning 2,000 men will be put to work cleaning city streets if there is no freeze, and if there should be a freeze, these men will be used to keep the main streets open.

SIDEWALKS—Atlanta has an ordinance requiring occupants to clear of the sidewalks in front of their residences within 12 hours after a snow stops, Chief M. A. Hornsby said. Penalty for violation is a fine of not less than $3 and not more than $5 in recorder's court. Chief Hornsby asked that Atlantans take cognizance of the ordinance. Police officers said they would set the example by cleaning off sidewalks in front of their homes. The Georgia State Employment Service has arranged to provide either white or negro labor for the sidewalk jobs.

STREET CARS AND BUSES—Electric transportation was stalled

Continued in Page 4, Column 2.

SNOW LAYS SHEET ON MUCH OF STATE

Fluffy Blanket Extends From Mountains to Americus, Swainsboro.

Snow laid a white sheet over Georgia yesterday from the mountains to as far south as Americus and Swainsboro, driving citizens off highways and streets and forcing the closing of many north Georgia schools while pupils and teachers joined in free-for-all snow battles and amateur sculpturing.

State highway patrol stations reported a minimum number of minor traffic accidents. Most people stayed off the heavily blanketed highways, patrolmen said. In some instances, rural mail service was interrupted. Southern-most Georgia, gripped also in the falling temperatures, reported no snow but heavy rainfall.

Reports from various cities follow:

ROME—The deepest snowfall in many years, 8 inches, was reported by Chief of Police C. I. Harris. City and county schools were closed yesterday and will be today. Only minor accidents were reported, Chief Harris said, and no fires. Rain and snow both fell during the afternoon. Heavy flurries began about 3 o'clock in the morning. A freeze is expected this morning.

AMERICUS—State Patrolman C. N. Morris reported 1-2 inch of snow early yesterday morning, which was followed by rain and sleet during the day. The schools were open and there were no serious accidents despite extremely slippery highways, Morris said. All roads south were open. Many

Continued in Page 3, Column 1.

White Coat Expected To Remain for Days

Record Blanket Here Reaches Depth of 10.3 Inches; Atlantans Warned To Leave Cars at Home; Worst Traffic Problem in Years Reported; City Schools Plan To Reopen Today.

By LUKE GREENE.

Atlanta yesterday was buried under a blanket of snow that reached a depth of 10.3 inches, the largest in the 50-year history of the local weather bureau, but braced itself for a predicted 24-degree cold wave today that may convert the white canopy into a paralyzing coat of ice.

Forecaster George W. Mindling predicted "fair and continued cold" today, but said there was a prospect the freezing temperatures will make the city's partially paralyzed condition even worse by turning the thick layer of snow into ice.

The snow stopped falling early last night. An official weather bureau reading at 9 o'clock showed that exactly 10.3 inches had fallen during the storm.

While the weatherman indicated the white blanket would cover the city for several days, the latest forecast last night predicted rising temperatures tomorrow.

Temperature remained at 31 degrees from 4 o'clock yesterday morning until last night.

In view of the hazardous conditions that may result from the freeze, Mindling and Police Chief Hornsby warned Atlantans to leave their automobiles at home today.

Street car service will be back to normal today, unless unforeseen difficulties arise, Georgia Power Company officials said. Because of emergency work which continued throughout last night, Atlantans can be assured of catching a car to work this morning, the officials said. Schedules, however, probably will be irregular, it was declared. Cars will be running on all lines.

Combined facilities of the city and county construction departments will be pressed into service this morning to clear the streets and highways. The county will furnish 1,200 convicts, who will take to the streets with shovels, trucks and scrapes.

The city sanitary service will rush an emergency crew of 75 men into service, in addition to the 125 men put to work yesterday. More trucks will be added to those already in service. The city construction department will place its 300 men on duty.

The Georgia Power Company also will have 190 men at work on the streets and tracks.

An emergency crew of 30 employes of the construction de-

Continued in Page 2, Column 2.

SIX ARE INJURED AS AUTO HITS BUS ON SNOWY ROAD

Five Mill Employes in Skidding Car, Passenger on Greyhound Line Is Treated in Rome.

Six persons were injured, painfully but not seriously, about 8 o'clock yesterday morning when an automobile skidded into a Greyhound bus on the Marietta-Rome highway, two miles south of Kingston, State Highway Patrolman C. A. Floyd reported.

Five of the injured persons, occupants of the automobile, were from Marietta, and en route to a Rome textile mill, where they are employed.

Those Injured.

They are the driver, Paul Powell, with a fractured rib and nose; J. M. Ellison, suffering head injuries; Harry Dooley, with a fractured nose and scalp lacerations; Henry C. Powell, with a fractured ankle, and Emory Crowe, with a fractured nose and broken rib.

Only one passenger on the bus was injured when the collision threw him from his seat. He was M. D. Luhtenstein, of Chicago, who suffered a fractured rib. The injured were taken to a Rome hospital, and all except Luhenstein were admitted.

Auto Skids.

Trooper Floyd said the automobile was thrown into a skid on the snow-laden highway, and careened toward the southbound bus, driven by Robert V. Jones, of Macon. Jones, attempting to avoid a crash, swerved his bus into a gully. But the car, completely out of control, followed and sideswiped it on the side of the road.

Trooper Floyd made no case, pending completion of his investigation.

NOT ALWAYS MINOR.

A youth under 21 is considered to be of age in New South Wales if he is cited as a co-respondent in a divorce case. That is the effect of a new divorce regulation which has just come into force in the state.

NEW—ROOFS
REPAIRS
3 YEARS TO PAY
CALL
WEST LUMBER CO.
316 PETERS STREET, S. W.
ATLANTA, GA.

I'M CONSTIPATED

Mother, watch your baby carefully for signs of unusual fretfulness, belching and the spitting up of food. Often they come about as a result of temporary constipation or meager bowel movements. Here TEETHINA can be relied upon as a mild and efficient laxative, as so many mothers will tell you. And, mother, when baby is suffering with a cold, it is most important that he have good bowel movements because constipation greatly aggravates and increases the discomforts of such condition. TEETHINA may be purchased at any drug store for 30c the box of one dozen pleasant tasting powders. Write TEETHINA, Columbus, Georgia, for a beautiful free baby booklet on the proper care and feeding of babies. TEETHINA.

Here's Snow in Your Eye---C'mon Outside and Play

Constitution Staff Photo—Bill Wilson

Treacherous trees, shivering in the chill breezes that ushered that young blizzard into town yesterday, shed gobs of loose snow on Helen Sears (left) and Betty Elrod, two of many pretties who went out to play in the drifts. It was Atlanta's heaviest snow in years.

Historic Snow Cripples Atlanta; Paralyzing Ice Is Now Feared

Continued From First Page.

partment was at work all night in an attempt to make the principal downtown thoroughfares passable for today's traffic.

Four city snow plows were in operation, working with several owned by the Georgia Power Company.

Little work has been done in residential districts, but they will be reached as soon as possible, according to B. B. West, superintendent of the construction department.

City schools will open today, but Fulton and DeKalb county schools will not open until tomorrow, school officials said.

The snowstorm extended as far south as Columbus, Swainsboro, Macon and Americus. South of these cities rain was general. Dahlonega reported the largest snowfall, with 12 inches. In an adjoining column are reports on the storm from 40 Georgia cities and towns.

Throughout Atlanta yesterday traffic was snarled. Street cars were derailed. Schools were closed. Planes were grounded. Policemen worked at a feverish pitch to keep the long lines of cars moving. Interstate buses were on schedule, but several trains were late. Southbound trains were blocked at the outskirts of the Terminal station by frozen switches.

The Georgia Power Company kept 12 snow scrapers running and 170 men working to keep the street car tracks clear. Five crews were busy replacing derailed cars on tracks.

Street Cars Run.

Street cars ran all night last night to keep the tracks from freezing. The regular crews and extra men were kept at work all yesterday and last night placing 12 tons of salt at track switches to keep them open and 40 tons of sand on hills to prevent the buses from slipping. Although schedules were abandoned during the morning, service had returned to approximately 75 per cent of normal late yesterday afternoon, company officials said.

The Georgia Power Company reported no line or electrical difficulties, although company officials said they feared the possibility of freezing today.

Public buildings were virtually deserted after noon. At the state capitol only enough workers were on hand to handle telephone calls. Department stores and many business houses closed at 1 o'clock.

Cabs in Demand.

The demand for taxicabs was terrific. The entire crew of 250 units was rushed onto the streets. Skidding traffic, however, caused delays in service.

The traffic bureau of the Atlanta police department reported the traffic problem was the worst in years. Only minor accidents were reported, however. Arrests were few. Recorder's court and traffic court were closed for the day and all cases were checked until transportation is restored.

Telephone and telegraph business increased 25 per cent. Telephone operators had difficulty in getting to work but few wires were down. Telegraph messenger boys delivered telegrams on skis.

To take care of traffic emergencies, the construction department rushed 125 men to clear intersections.

Deliveries of milk and newspapers were temporarily halted as trucks jammed in the traffic, which at times extended for several blocks.

No Unusual Demand.

Coal companies reported no unusual demands for fuel and officials of the gas company reported they had encountered no heat or gas difficulties.

Hundreds of Atlantans, clothed in heavy coats and boots, temporarily forgot about the city's disrupted services and plodded through the deep snow throwing snowballs and erecting snowmen.

Headquarters of the State Highway Patrol reported roads were passable in most sections of the state, although motor vehicles crawled along at a snail's pace. Six persons were injured in the collision of an automobile and bus nine miles south of Kingston. The bus, patrolmen said, skidded into a ditch attempting to avoid the collision and that the car crashed into it.

The largest snow in Atlanta prior to yesterday's fall was in January, 1936, the Weather Bureau reported. The fall then measured 8.2 inches.

Previous records show that the city had 7 1-2 inches in January, 1904; 6 1-2 inches in February, 1899; 6 2-5 inches in February, 1895; 4 1-2 inches in December, 1917, and 4 inches in March, 1924.

Snow began falling in Atlanta about midnight Monday night. Hour after hour the flakes fell steadily. The city was blanketed by 7 inches yesterday morning. The fall continued until well up in the worning, at times almost blindingly. Ther was a letup yesterday afternoon, however, with only an occasional flurry.

In many other sections over the south the fall was the heaviest in years and in some the heaviest in history. The snow and sub-freezing temperatures endangered the $7,000,000 citrus crop in the Rio Grande Valley and slowed up stern-wheel steamer traffic on the lower Mississippi. Scheduled army maneuvers at Fort Benning were held in abeyance.

Icy Thrust.

The icy thrust of the storm extended to peninsular Florida. Much colder temperatures were predicted there for this morning. Warnings said the frost and freezing weather may extend Thursday morning into the mucklands of south Florida.

Pensacola, with a minimum thermometer reading of 35 degrees, was Florida's coldest city. Minimum forecasts for peninsular Florida ranged from near 26 degrees at the Georgia line to 32 degrees in the Gainesville district.

At Jacksonville the Weather Bureau warned small craft to watch out for bad weather south of Hatteras and around the Florida coast as far as St. Marks. Storm warnings were ordered up by the Weather Bureau in New Orleans from Port Eads, La., to St. Marks, Fla., due to a disturbance off the extreme northwest Florida coast.

Snow ranging from 1 to 22 inches is depth blanketed Alabama. More snow as predicted for sections of Tennessee, Kentucky and Virginia.

DIXIE SHOULDERS BURDEN OF SNOW

Southerners Dig in for Siege as Lower Temperatures Are Seen.

By The Associated Press.

The land of cotton shouldered an unaccustomed blanket of snow last night and found it a wearying load.

In many areas it was the worst snowstorm of a generation.

Shivering southerners dug in for several days' siege as meteorologists forecast temperatures considerably lower than the 25-30 degrees that accompanied the snow.

From southern Georgia west through mid-Alabama, Mississippi, Arkansas and Louisiana to Texas snow piled up. In some places it measured an offical foot.

Travel Hampered.

Air, motor car and bus, train and water transportation was hampered.

The Dixie snow belt extended into the Carolinas and Virginia, spread over hilly Tennessee. Subfreezing cold reached far south into the citrus belts of the Florida peninsula and Texas' Rio Grande valley, endangering several millions of dollars worth of fruit. Earlier, it had dealt a heavy blow to tender truck crops in south Florida mucklands. The federal-state frost warning service said truck losses might reach several hundred thousand dollars.

In the gulf border regions there was no snow, but cold rain and wind conspired to discomfort warmth-acclimated residents.

A coal shortage threatened domestic users in Birmingham, Ala., in the heart of the Alabama coal mining and steel manufacturing area.

Ice Floes Churn.

Snow-shrouded ice floes churned in the Mississippi river south of Greenville, Miss., making progress hazardous for sternwheel steamers.

Subzero cold last night nipped at parts of the middle-west and was expected to overspread the northwest and move southward and eastward over the north central states today. Continued cold was expected generally through Thursday.

In Chicago, Forecaster C. A. Donnel said the new wave was coming in from the Mackenzie basin in Canada. A high pressure area was moving in on a low pressure area, forcing the temperature down.

Subzero cold will be widespread but Donnell said it was too early to predict whether the wave would be as severe as last week's, in which at least 257 persons perished in 32 states from causes attributed to the cold.

MORE TIME IS GIVEN RAILS IN RATE FIGHT

ICC Postpones to April 1 Effective Date of Recent Order.

WASHINGTON, Jan. 23.—(AP)—The Interstate Commerce Commission today postponed for one month—from March 1 to April 1—the effective date of its recent order in the long-fought south-to-north rate case.

Commission officials said the postponement was made in order to give railroads additional time to comply with the order, or to complete their briefs asking for reconsideration.

Northern railroads and interests either have filed formal petitions asking the commission to reconsider its decison or served notice they intend to file such petitions.

The commission's decision ordered lower rates on a dozen manufactured articles moving from southern producing areas into the north and laid down a general principle that reasonably uniform rates should prevail from producing areas to common markets.

Trout Reward Hardy Fishers

NEW ORLEANS, Jan. 23.—(AP) Persons hardy enough to brave the freezing wind sweeping in from Lake Pontchartrain today got their reward in hundreds of numbed trout on Bayou St. John, in the city. Basketfuls were picked up, and with the use of nets spectators collected hundreds of pounds of the fish.

One fisherman said the fish, accustomed to the warm, clear waters of the lake and gulf, had gone into the bayou where their gills had become choked with sand. Those taken were not dead, but appeared numb.

Ohio River Jammed by Ice

CINCINNATI, Jan. 23.—(AP)—Ice gorges, the worst in 22 years, jammed the Ohio river for more than 100 miles tonight. They were so extensive the stream dug new channels.

United States army engineers described the formations as the most serious since the winter of 1917-18.

An island of ice extended 70 miles from above the Gallipolis dam to Long Bottom, Ohio, and another, three to four feet above the water-level, was piled 37 miles from Utica to Vevay, Ind.

Beckley (W. Va.) residents faced what Mayor A. K. Minter described as the "worst water shortage in 35 years."

Strange Things Take Place As Folks Get 'Snow-Habits'

Snow-bound small game will get food today from the skies.

The state division of wild life and the Atlanta Humane Society are planning airplane distribution of grain. More than 1,000 pounds will be distributed in the Atlanta area, officials said.

Atlanta messengers, whose job it was to get things through regardless, aped their Finnish friends yesterday and took to skis to insure prompt delivery of messages and other things of importance.

Snow men made their appearance in every neighborhood, as school kids with nothing else to do turned to the art of modeling. Lovely Scarlett O'Hara and Heinous Adolf Hitler were the favorite characterizations.

The Snowman Cocktail yesterday was a prime favorite in downtown office buildings. Willy-nilly, the recipe spread like wildfire "for a cold cure."

Here it is:

Snow.
Pure Cream.
Sugar.
Season to taste with rye or rum.

The rum, experts explained, gives it a sheen somewhat akin to that of a mint julep, and therefore is highly preferable for Southern palates.

At Athens, a Banner-Herald reporter lost his shoes and socks because of the snow. After walking to work through six inches of flakes, the reporter, Bob Myers, put his shoes under the office stove and hung his socks in front of a small heater. The socks caught on fire, while the shoes shrunk so he could not put them on.

Although it's been four years since Atlantans have seen a sticking snow, they didn't forget the dessert delicacy that it affords.

Many a housewife and stenographer scooped up a batch of the icy fleece from window ledges yesterday, and mixed it with sugar, cream, and flavoring for a delightful dish of snow ice cream.

A Fulton county juror, J. B. Hutchings, yesterday sent this message to the clerk of the criminal division:

"Deep snow: Please excuse from jury duty. Sick."

Superior Court Judge John D. Humphries wasn't going to have it said that the snowman could keep him from work.

The genial judge showed up at 7:45 o'clock yesterday—just one hour and 15 minutes ahead of schedule.

Other superior court judges—having the same idea—were not so fortunate. They all showed up late.

H. J. Cates—genial "Heinie" to thousands of Atlantans, finally had to discard that battered old fedora of his—all on account of the snow—in favor of a knitted cap.

While working at Peachtree and Forsyth streets, his battered headgear began collecting snow. For awhile the fedora held its own and then the snow began to ooze through. So "Heinie" put through a hurried call to Mrs. Cates, and a knitted cap replaced that old hat which has carried him through many a storm.

After four years, Atlanta's youth had a picnic yesterday, pitching snowballs. From early morning they were at it and no one escaped.

And while most of the pitching was just clean fun, there were reports that some rowdies had placed rocks in their snowballs.

At Buckhead, county police received reports that several windshields were broken, while city police received one call from the West End to investigate a similar condition.

E. E. "Shorty" Andrews, assistant solicitor general, had to walk a mile yesterday, and it wasn't for a cigarette. Shorty's auto stalled at Courtland and Baker streets, so he walked the rest of the way to the courthouse.

Only 11 of the county's 23 grand jury members put in an appearance yesterday—so the session was called off.

Robert Burns' famous quotation, "There's many a slip twixt the cup and the lip," yesterday took on a new meaning for Atlantans as they walked perilously along slippery streets in an effort to get from one place to another. Falls were numerous, but no serious damages to persons were reported.

Atlanta's trolley cars added some new accessories yesterday. They were snow shovels and heavy, stiff brooms, for use in clearing tracks and switches where the snow had drifted.

GOLDEN WEDDING DAY.

TALLAPOOSA, Ga., Jan. 23.—Mr. and Mrs. J. L. Roberts, 60 and 76, respectively, celebrated their golden wedding anniversary at their home here yesterday. They are the parents of 11 sons and daughters, including one set of twins, and have 27 grandchildren and five great-grandchildren.

CAB CALLOWAY BAND TO SWING IT TONIGHT

Famed Musician Will Be Presented at 8 O'Clock at City Auditorium.

Cab Calloway and his band will be presented at 8 o'clock tonight at the city auditorium. Widely heralded as the Cotton Club Band, from one of New York's better known night spots, the Calloway ensemble will feature the much-talked-of "Four Cab Jivers," a quartet composed of members of the orchestra. The personnel of this quaret is "Chu" Berry and Cozy Coles, whom Paul Whiteman nominated as members of his All-American Mythical Band, and Milton Hinton and Danny Barker.

Some of the widely known hits made famous by Calloway are "Jumpin' Jive," "St. James Infirmary Blues," and "Minnie the Moocher." The unique way in which Calloway puts a song over has been the highlight of his many successes.

Tomorrow night at the auditorium Calloway and his band will swing away for negro jitterbugs.

NEWS
from New York! This—New York's largest hotel is offering luxury at bargain prices. 2500 rooms from $3.50, each with radio, tub and shower. Private tunnel to Penn. Station. For reservations write or wire
HOTEL NEW YORKER
34th Street at 8th Avenue, New York
LEO A. MOLONY, Manager

MOTHER DISCOVERS
what Grandmother knew about
COLDS!
FATHER JOHN'S MEDICINE HELPS 2 WAYS

First, it relieves the cold. Second, it builds up the body to resist colds. One as important as the other.
Rich in vitamins A and D.
85 YEARS FIGHTING COLDS

Common Sense About Constipation

A doctor would tell you that the best thing to do with constipation is *get at its cause*. That way you don't have to *endure* it first and try to *"cure"* it afterward—you can avoid having it.

Chances are you won't have to look far for the cause if you eat the super-refined foods most people do. Most likely you don't get enough "bulk"! And "bulk" doesn't mean a lot of food. It means a *kind* of food that isn't consumed in the body, but leaves a soft "bulky" mass in the intestines.

If this is what you lack, try crisp crunchy Kellogg's All-Bran for breakfast. It contains just the "bulk" you need.

Eat All-Bran *often*, drink plenty of water, and "Join the Regulars." Made by Kellogg's in Battle Creek. If your condition is chronic, it is wise to consult a physician.

DEPEND ON US!
In Snow—Sleet or Any Emergency
Call Your Gold Shield Laundry!
★ *A Family Service for Every Budget*
★ *Free PICK-UP and DELIVERY*

14 Pounds (dry wgt.) Damp Wash
Regardless of weather—there's always sunshine in Gold Shield laundries—that's why your clothes are laundered snowy white, sweet-smelling and completely sterile. Every piece is returned slightly damp—ready for ironing.
Here is real economy—an average family bundle of 14 pounds costs only . . .
49c

THRIF-T SERVICE
Designed to fit the needs of thrifty housewives. Hard-to-iron pieces, such as sheets, linens, shirts—are returned beautifully ironed, for only a slight extra charge. Smaller pieces returned slightly damp—ready to iron.
(HOMESTIC service returns everything completely ironed)

SHIRTS
beautifully finished for little as
6c
when included in family bundles of THRIF-T wash. Ironed and starched the way men like them!

GOLD SHIELD *Laundries*
Free Pick-Up and Delivery

May's HE. 5300	Decatur DE. 1606	Piedmont WA. 7651
American MA. 1016	Capital City VE. 4711	Excelsior WA. 2454
Guthman WA. 8661	Trio VE. 4721	Troy HE. 2766

25% DISCOUNT
On THRIF-T bundles, and finished services.

LOANS $50 TO $300
LOANS
Borrow $300.00
Your Note Is for $300.00
You Get in Cash $300.00
You Pay Only $1.50 per $100.00
the first month and 15 cents the last month on 10 months' repayment plan. Total cost to you only $8.25 per $100 for the entire period. Loans $50 to $300. Plain note, furniture, endorsements and other collateral. As long as 30-month terms.
MASTER LOAN SERVICE
212 Healey Bldg. WA. 2377
MASTER LOAN SERVICE

SOOTHING-COOLING-HEALING OCULINE Eye Pads
EYE DROPS EYE BATH EYE SALVE
FOR TIRED WEARY EYES

QUICK, SAFE RELIEF FOR RHEUMATIC ACHES
If there's one thing that just *drives out* the misery of rheumatic pain, stiff, sore, aching muscles — it's that grand liniment *OMEGA OIL*. Right away—*it penetrates*—where it does most good—gets at the pain—starts the circulation—and you *feel like a million* dollars. Grand for easing chest-cold tightness, too! 35¢ all drug stores. Buy tonight!
RUB IN OMEGA OIL IT PENETRATES

SNOW LAYS SHEET ON MUCH OF STATE

Continued From First Page.

school children saw their first snow, Morris reported.

DALLAS—Buried under 8 1-2 inches of snow, which fell short of the record 12 inches of 1936, Dallas citizens closed the schools for yesterday and today and left their cars off the streets, Chief J. H. Parker reported. County schools were closed, he said, and the snow slackened about 2:30 yesterday afternoon.

MACON — Between 3 o'clock yesterday morning and 8 o'clock, 2 1-4 inches of snow fell. Rain followed. Schools met as usual. Busses scheduled north out of Macon were cancelled and numerous minor traffic accidents were reported. Low of 22 degrees expected this morning.

CARTERSVILLE — Approximately 7 1-2 inches fell between midnight and noon yesterday. Schools were closed yesterday and will be today. Minor traffic accidents—cars skidding into telephone poles and into one another—were numerous; but no fires were reported, George Boswell, of the Bartow Herald, said.

MARIETTA—Nine and one-half inches of snow forced the closing of city and county schools today and for half a day yesterday, Alec Tregone, of the Marietta Journal, said. Traffic was moving yesterday, but slowly. Highways north were almost impassable.

ELBERTON—Snow began falling at 4:30 o'clock, continuing late into the morning. County schools were closed and city schools shut down at 12:30 o'clock. Highways were impassable.

14 Inches at Dalton.

CALHOUN — Approximately 10 1-2 inches of snow fell between 1:30 o'clock in the morning and 2 o'clock yesterday afternoon. It was still snowing at 2 o'clock, Policeman Carl Cowart said. Schools will be closed today and were yesterday. No accidents were reported, but traffic moved slowly.

DALTON—A record fall of 14 inches of snow was reported by C. N. Butler. Schools will be closed today. Heavy flurries were still falling at 2 o'clock yesterday and Butler said a freeze is anticipated tonight. City schools closed at noon yesterday. No accidents. Many business houses closed.

DAHLONEGA — Snow was 12 inches deep and still falling at 2:30 o'clock yesterday afternoon in this north Georgia mountain mining town, Miss Pearl Bruce, of the Dahlonega Nugget, said. Schools were open but attendance was voluntary. Editor Townsend said this was the worst snow storm in 40 years.

Augusta Snow Melts

AUGUSTA—Citizens awoke to find about 1-2 inch of snow on the ground but it soon melted under a steady downpour of rain. Schools were open. Police reported no serious accidents.

ATHENS—University of Georgia students frolicked in the heaviest snow in Athens' history today as professors tried to conduct classes, Charlie Collins, of the Athens Banner-Herald reported. City and county schools are closed until Thursday. Nine inches of snow was reported by Dr. E. S. Sell, weather observer, who said the previous record was 8 inches which fell in 1936. Low of 24 degrees expected this morning. Lowest yesterday was 24. Highways open.

SWAINSBORO—Corporal J. W. Robertson, of the state patrol, reported heavy snow as far south as Wadley in Jefferson county and about 1-2 inch in Swainsboro which quickly melted when rain set in. Schools in Swainsboro and south were open yesterday and will be today, he said. The patrol office had no record of any accidents.

Record at Griffin.

GRIFFIN—Heavies snow in this city's history, 5 inches, reported by George Jones, of the Griffin News. City schools closed at noon yesterday and will not open today. County schools were closed yesterday and will be closed today. Only accident reported was the bursting of a sprinkler system pipe in the basement of the Imperial hotel, which flooded the basements of the hotel and the Imperial theater, Jones said.

COLUMBUS—Two snowstorms, one early yesterday morning and the other which lasted for four hours early last night, blanketed the city under more than an inch of snow—the heaviest fall since 1914. Columbus and Muscogee county schools will be closed today because of the inclement weather. As a result of a break in a natural gas main, many homes and business establishments were without fuel or heat, but service had been resumed last night.

LAGRANGE—Snow started at 1 o'clock in the morning and continued until 5 o'clock, when 3 1-2 inches were on the ground, Policeman Jack Morse said. It was raining and snowing in LaGrange yesterday afternoon. Schools were open.

DOUGLASVILLE—A 6-inch snow forced the closing of city and county schools yesterday and today. Snow began falling after midnight and continued until noon yesterday. It began falling again about 4 o'clock, Mrs. Mac Abercrombie, wife of the sheriff, said.

TOCCOA—This mountin city was forced to dig out of 11 inches of snow yesterday and it was still snowing last night, bringing the prediction from Editor Robert Graves, of the Toccoa Record, that 15 inches of snow will cover the ground this morning. Schools will suspend today. No accidents reported. Highways open. Several minor accidents, caused by skidding, were reported on the mountain.

Chief in Snow Battle.

MILLEDGEVILLE—The chief of police led citizens in a snow battle early yesterday as the citizens celebrated the novelty of the year's first snow, the Milledgeville Times reported. Only about 1 inch of snow was recorded. Low of 27 expected today. Rain melted snow quickly.

FORSYTH—After 3 1-2 inches of snow fell during the early morning hours, rain fell to make the streets slushy and dangerous in the wake of freezing temperatures, Policeman Burton reported. It was the heaviest snow in this city in several years, Burton said. Schools closed until weather breaks.

Monroe Schools Closed.

MONROE—Ten and one-half inches fell early yesterday morning to set a new record for snowfall in the city, Ernest Camp said. Schools were closed yesterday and will be today, he said.

CARROLLTON — With 7 1-2 inches of snow on the ground, the flakes were still falling at 4 o'clock yesterday afternoon. Schools were open. Highways, except the one to Atlanta, were reported passable. Low of 32 degrees was recorded.

NEWNAN—City Clerk J. W. Powers estimated the snow depth between 7 1-2 and 8 1-2 inches, the biggest snowfall for Newnan in many years. City and county schools both suspended until Thursday at least, he said.

THOMASTON—Flakes began falling at 3:30 o'clock yesterday morning and three inches had fallen by 5 o'clock, the largest amount in 10 years, Policeman E. C. Cannafax said. Schools will be open today, he said, unless the weather gets worse. Only accident was one involving two cars which skidded together, unable to stop for an intersection.

CUMMING—The telephone operator said 11 inches of snow fell yesterday morning to set a new local record. Schools did not hold sessions yesterday and will not today. No mail was delivered. No buses were running yesterday. It was still snowing at 4:30 o'clock yesterday afternoon.

Classes Dismissed.

McDONOUGH—Teachers dismissed their classes and joined with the children in staging snow battles yesterday as the city recorded a 10-inch snow fall, Chief of Police L. D. Hightower reported. School will not open today. No accidents reported. The snow fall eased at 4 o'clock yesterday afternon and a freeze was anticipated this morning.

BARNESVILLE—Four inches of snow fell between 2 and 7 o'clock yesterday morning. Rain followed. Schools were open.

GAINESVILLE—State Patrolman Henry Smith reported 10 inches of snow in Gainesville with the flakes still falling about 4:30 o'clock yesterday afternoon. Schools will remain closed until the weather breaks, he said. No accidents were reported at that time, he said.

JACKSON—Six inches of snow had fallen between midnight and 10 o'clock yesterday morning, Chief J. H. Mackroy said. It was the city's heaviest snow storm on record, he said. School has been suspended for three days, he said.

Nine Inches in Winder.

WINDER—Nine inches of snow fell yesterday, Chief E. O. McElroy reported. Schools were ordered closed until Thursday. Highways are being scraped in an effort to clear them for traffic, he said.

LAWRENCEVILLE—Chief J. H. Copeland said 10 inches of snow fell yesterday and the snow was freezing as the temperature dropped last night. Schools closed.

MADISON — School was sussuspended for the remainder of the week after three inches of snow fell yesterday, Policeman Marion Stovall reported.

COVINGTON — The heaviest snow in local weather history, eight inches, brought little trouble to police, according to Patrolman A. W. Lasater. Schools have been closed and may not resume this week. No accidents have been reported as traffic is light, local stores unable to retain a supply of chains. Temperature was 31 degrees in the afternoon and it still was snowing.

No Conyers Accidents.

CONYERS—Patrolman Charles Nix said the eight inches of snow which fell here yesterday morning was the deepest in his memory and probably the deepest in history. There were no accidents, however, and no traffic problem, as most automobiles were confined to garages. Temperatures hovered at 35 degrees and snowfall had stopped by late afternoon.

WAYNESBORO—A scant half-inch of snow, preceded and followed by heavy rains, was reported by Chief of Police J. C. Hankinson. The snow was washed from the streets almost immediately and temperatures remained well above freezing. Schools and roads are open.

BUFORD—A snowfall of 11 inches was reported by Chief C. D. Merriam, the heaviest in Buford history. All schools and roads were closed. After snowing all day, it stopped for a few hours and then began again about 4 o'clock yesterday afternoon. Temperature was near 31 degrees.

Girls Vanquish Tech Men In Bitter Battle of Snow

The "weaker sex" yesterday afternoon proved its athletic superiority over 100 Georgia Tech students, as a group of girls from a manufacturing concern on Spring street vanquished the boys in a snow battle.

The girls were slightly in the majority, but the boys were confident that their superior aim would more than make up for the difference in numbers—but, alas, they were mistaken.

Those girls could throw both straight and hard, and before the battle was over the boys were on their backs yelling for mercy.

But they yelled in vain. Long had the young women been waiting for just such an opportunity, and they didn't let their sympathy get the best of them.

The boys were bundled up in mittens, caps and heavy coats, but the girls came to the battle just dressed in their thin white cotton uniforms. A good many forgot about coats or gloves in the heat of the battle, and because of the light weight of their clothing, they were able to throw straighter and oftener than their foe, who were too wrapped up for real athletic endeavor.

Finally, the boys surrendered. And the girls went back to their work, a little regretfully.

But the young women have issued another challenge to the boys and are willing to meet them again today with only one condition to the fight—the snowballs must be made entirely of snow.

MAJOR REYNOLDS IN NATIONAL GUARD

Army Instructor Given Lieutenant-Colonel's Post.

Major John M. Reynolds, field artillery, regular army instructor on duty with the 179th field artillery, Georgia national guard, yesterday was appointed a lieutenant colonel of field artillery in the Georgia national guard, and assigned to the 179th field artillery for duty.

Colonel Reynolds, a veteran artilleryman with 23 years' service and a graduate of the field artillery school at Fort Sill, Okla., is recognized as one of the outstanding officers in that branch of the service. He won the Knox trophy for having the best trained artillery battery in the regular army while a battery commander.

OBSERVE *Who* DRINKS
WHITE HORSE *Scotch*
Browne Vintners Co., Inc., N. Y. - Blended Scotch Whisky 86.8 proof

DEPOSITS INSURED UP TO $5,000.00
2½% Paid On Savings Deposits
Georgia Savings Bank & Trust Co.
ATLANTA, GEORGIA
Member Federal Deposit Insurance Corporation

FOR 1940—KELVINATOR DEALERS SAY—
LOOK at the SIZE
LOOK at the NAME
LOOK at the PRICE

KELVINATOR'S *new 1940 Program of Large-Volume Production and Low-Cost Selling gives you a Saving of $30 to $60 on new 1940 Kelvinators*

HERE'S THE best price news you've read in twenty-five years.

Today you can have a big 6¼-cubic-foot 1940 Kelvinator delivered in your kitchen for as little as $119.95*! Not an out-of-date, last-year's model, but a brand new 1940 Kelvinator.

These outstanding values are made possible by Kelvinator's new building and selling program!

FIRST, we found a *more efficient* way to distribute Kelvinator products . . . and we cut the cost of selling. This made a big saving.

SECOND, by putting 96% of our production on six-cubic-foot size models (and larger), we were able to build big refrigerators at a *lower* cost.

THIRD, in anticipation of greatly increased sales, we are *doubling* our production schedules, and passing on the manufacturing savings to you.

So—we now can offer you the complete line of America's finest electric refrigerators at unheard-of savings of $30 to $60 compared with last year's prices.

But wait till you *see* these amazing new 1940 Kelvinators. They're gleaming white, welded-steel cabinets, finished in bright, long-life Permalux outside, Porcelain-on-steel lining inside. Every one is powered by the sensationally economical POLARSPHERE sealed unit that has sufficient capacity to keep five refrigerators cold.†

Compare these new 1940 Kelvinators with the most expensive refrigerators. "LOOK" 3 times—Look at the Size! Look at the Name! Look at the Price! You'll be amazed at the difference! You'll see Kelvinator is bigger, better in every way.

You owe it to yourself—and your family—to learn all about these history-making values. Only your Kelvinator dealer has them. See him today!

KELVINATOR DIVISION,
NASH-KELVINATOR CORP.,
DETROIT, MICH.

FINEST QUALITY FEATURES
You Get Them All!

You get *Kelvinator Quality* through and through in this big family-size 6¼-cubic-foot electric refrigerator. Has 11½ square feet of wide, roomy shelves . . . Cold storage tray . . . Embossed freezer door. Welded-steel cabinet . . . Porcelain-on-steel inside . . . gleaming Permalux finish outside. Cost-cutting Polarsphere sealed unit gives you 84 big ice cubes quickly, cheaply . . . Kelvin Control regulates freezing speeds . . . 2 extra-desserts in a jiffy. Don't be satisfied with less in your new refrigerator!

TO HELP YOU PICK the best refrigerator for your money, your Kelvinator dealer will gladly give you a free copy of "The 1940 Refrigerator Guide". It contains complete, authoritative information regarding 1940 refrigerator values.

KELVINATOR SAVES YOU $30 TO $60 ON THESE BIG 1940 SIX-CUBIC-FOOT MODELS!

WANT COMPLETE EQUIPMENT? Model S-6 features big vegetable bin, new-type ice trays, sliding crisper. Compare with $180 refrigerators. Kelvinator price $139.95*

WANT "MOIST-COLD"? Model HS-6 has new "Moist-Master" System — decreases loss of moisture from foods. Compare with $230 refrigerators. Kelvinator price $169.95*

WANT ALL DE LUXE FEATURES? Model R-6—Deluxe. Crispers, Cold Chest, Speedy-Cube trays, etc. Compare with $210 refrigerators. Kelvinator price . . . $179.95*

WANT THE FINEST REFRIGERATOR MADE? Model HD-6 has *all* conveniences, plus "Moist-Master" System. Compare with $230 to $300 refrigerators. Kelvinator price . . . $209.95*

*Prices suggested are for delivery in your kitchen with 5 Year Protection Plan. Small down payment—Easy Terms.

AND THEY'RE ALL POWERED WITH THE AMAZING POLARSPHERE—USES CURRENT LESS THAN 20% of the TIME†

The Polarsphere cuts electric bills many dollars yearly, has sufficient capacity to keep 5 refrigerators cold† . . . gives you refrigeration equal to 1050 pounds of ice a week. Sealed-in system—never requires oiling.

(†Under Average Household Conditions)

OFFERED TO YOU ONLY BY
KELVINATOR DEALERS

WARNING! Don't pay good money for an out-of-date last year's refrigerator offered to you at "reduced" prices—when you can own a brand new 1940 Kelvinator at such an amazing low price! Look, before you buy, and get a 1940 model, with all the 1940 improvements.

Valuable Dealer Franchises Open

Kelvinator Division of Nash Kelvinator Corporation
258 Spring St., N. W. Atlanta, Ga.

High's
SHOP HIGH'S FOR THE "BUYS" AND SAVE!

E-Z-DO Slide-a-dor CEDAR CLOSET

REG. $1.98
$1.69

Touch the latch and the door slides down by itself!

THESE FEATURES
- Heavy wood framed doorway for added strength.
- Roomy chest — holds 20 garments.
- Made of 3-ply "Gator-hide" Kraft-board.
- Corners and edges dust-resistant.
- Size 60 x 24-20½ inches.

NOTIONS—STREET FLOOR

INCLUDED FREE!
E-Z-DO MOTH HUMIDOR
Contains pure PARADICHLOROBENZENE which kills MOTHS, MOTH EGGS and MOTH LARVAE.

MAIL AND PHONE ORDERS FILLED
CALL WA. 8681

SALE
EXTRA WIDE--144" SWAGGER MARQUISETTE BALL FRINGE CURTAINS

$2.49 values! Exquisitely lovely curtains for your holiday home! 2½ yards long! 144 inches wide! Complete with tie-backs! Trimmed with Jumbo Ball Fringe! French ecru, cream, blue, gold, green, rose.

$1.49

MAIL AND PHONE ORDERS PROMPTLY FILLED! CALL OR WRITE!

CURTAINS—STREET FLOOR

SAVE 20% TO 40%
WHITE SALE

FREE MONOGRAMMING

"Fine Muslin" Cannon Sheets
81x99
72x108
72x99
63x99
97¢
Famed quality, known the country over! Featured at this amazingly low JANUARY SALE PRICE!

$3.69 COLONIAL SPREADS
Patch quilt designs! Size 81x105 inches! Gorgeous tones of blue, rose, red, green, rust, orchid! Unusual design! And at an unusually low price! $2.69

$2.98 DAMASK CLOTHS
Dinner cloths, 64x90 inches! Highly lustrous mercerized damask! Distinctive patterns! Rare value! $2

LINENS—HIGH'S STREET FLOOR

PIPE
CUT TO SIZE
FITTINGS—VALVES
FAUCETS
PLUMBING SUPPLIES
JA. 2110
STEIN
STEEL & SUPPLY CO.
295 DECATUR ST., Cor. BELL
COMPARE OUR PRICES

THREE CONVICTED AS ADVERTISERS OF CANCER 'CURE'

Norman Baker, Hospital Founder, and Two Aides Judged Guilty by U. S. Jury in Arkansas Court

LITTLE ROCK, Ark., Jan. 23.—(AP)—A United States district court jury late today convicted Norman Baker, founder of hospitals at Eureka Springs, Ark., and Muscatine, Iowa, and two associates on charges of using the mails to defraud in advertising the Baker cancer treatment as a "cure."

Convicted with Baker were R. A. Bellows, superintendent of the Baker hospital at Eureka Springs, and Dr. J. L. Statler, technical advisor.

The jury acquitted a fourth defendant, Dr. O. L. Beatty, chief of staff at Eureka Springs.

The court deferred sentence when a motion for a new trial was entered.

Arranging to hear the motion on Thursday, the court revoked bonds of the three convicted defendants and ordered them remanded to the custody of the United States marshal.

ELECTION ORDERED AT KUTZ COMPANY

To Decide If AFL Union Will Represent Workers.

The National Labor Relations Board yesterday ordered M. Kutz Company, Atlanta hat manufacturing firm, to hold an election to determine if the United Hatters, Cap and Millinery Workers International Union is to represent employes for collective bargaining.

The union is an American Federation of Labor affiliate.

LUGGAGE FROM TURNER'S
is identified immediately as it has individuality others lack.
W. Z. Turner Luggage Co.
219 PEACHTREE ST.

News and Predictions of Snowfall That Holds City in Its Wintry Grip

Continued From First Page.

as early as 6 o'clock yesterday morning by snow-clogged tracks. Road scrapers cleared the right-of-way, but tempted motorists promptly stalled on the slick tracks, blocking street cars and buses. Automobiles packed snow into track grooves so solidly that more than 15 street cars were derailed during the day. Schedules were abandoned during the morning and resumed later in the afternoon as streets were cleared. Power company officials said they expected service on all lines this morning but cars would operate at slow speed and schedules would not be normal. Snow plows operated all night.

HIGHWAYS—The Fulton county department of public works will send out scrapers, sweepers and hand crews to clear all highways and county roads today. The state department of public safety reported clogged highways south to Americus and east to Augusta, with county crews organizing to clear all main roads.

TAXICABS—The entire crew of drivers manned 250 taxicabs placed on the streets yesterday morning and will be kept in service until the demand, 1,000 per cent above normal, slackens. Drivers picked up many passengers who had deserted stalled automobiles. Skidding traffic caused two hours' delay in answering calls during the morning, but service speeded up later in the day.

RAILROADS—Two southbound passenger trains were blocked at the entrance of the Terminal station shortly before noon yesterday and were stranded there more than an hour. Outgoing train traffic left on schedule, but inbound schedules were off up to an hour until late in the afternoon because of clogged switches and ice-glazed rails.

ELECTRIC POWER—All commercial, private and transportation power continued through the day. Although the snow did not interfere with trunk or distribution lines, officials feared a freeze today which would duplicate the broken lines of the recent ice storm.

GAS—Officials of the Atlanta Gas Light Company said the snow storm had not affected their service. Calls for service were considerably below normal. For the 24 hours ending at 2 o'clock yesterday afternoon more than 45,000,000 cubic feet of gas had been served through the cmpany mains. This amount exceeded any day's supply prior to this winter. It has been exceeded several days this winter, however.

TELEPHONES AND TELEGRAPH—Telephone traffic loads increased by 25 per cent and swamped the central office during the morning and caused a two-hour delay in completing calls to outlying exchanges. Normal operation was resumed late yesterday afternoon. Long-distance operation was normal. Officials reported few wires down and the most serious problem was getting switchboard operators to work. Telegraph messenger boys delivered messages on skis, but traffic officials said there had been no delay in transmitting messages.

DELIVERY SERVICES—Post office authorities said mail delivery yesterday went through normally in downtown areas, but suffered slight delay in the residential districts. They expected scheduled routes to return today. Milk deliveries during the morning were held up as trucks, many without chains, slowed on streets covered with unbroken snow. Drug stores confined deliveries to medicine.

POLICE—The entire Atlanta police force was called into action and kept busy during the morning pushing mired automobiles and clearing traffic snarls. Only minor accidents and few arrests were reported. Fulton county and DeKalb county police departments said traffic was light in their sections, with no serious mishaps and criminal activity reduced to a minimum.

AVIATION—All Eastern Air Lines and Delta Air Lines traffic was canceled during the day east of New Orleans, south of Nashville and north of Jacksonville. Snow-laden runways and a 300-foot ceiling prohibited landings and take-offs. Officials said they hoped schedules would be restored some time today. United States army airplanes, usually the first to take off in storms, were grounded all day.

DEKALB WOMEN PLAN 'PRIMARY' DISCUSSION

DeKalb County League of Women Voters executive board will meet at 10:30 o'clock this morning at the home of Mrs. J. C. Johnson, 1020 Clairmont avenue, Mrs. Wellington Stevenson, president, said yesterday.

Action in favor of a return to the September primary election date will be discussed.

When COLDS CAUSE SORE THROAT try TONSILINE

2,000 TO CLEAN UP BIG SNOW TODAY

Continued From First Page.

cies poised last night for a clean-up of the snow, attaches of the office of W. Zode Smith, city waterworks manager, issued warnings to Atlanta water users to help the city protect their water supply.

Homes having central heating plants and no protruding outside faucets need not cut the water off, it was said, but those without central heating units should "play safe" and draw sufficient water before retiring tonight to start tomorrow on. Then the water should be cut off.

If there is any doubt about a freeze today the precaution against freezing pipes should be taken it was said.

Clear Sidewalks.

Citizens also were urged to clear their driveways, sidewalks and entrances of all snow and ice if possible. If not, cover it with sand, dirt, clinkers or other substances, which will prevent slipping and thus prevent accidents.

Police Chief M. A. Hornsby warned motorists and pedestrians to use every "precaution to avoid accidents."

"It is mighty easy to skid into an accident with the streets in their present condition," he said, "and we see little hope of relief for the next few hours. We know the public is doing all it can to help us protect them. We just want to urge every extra precaution. If it is not necessary to drive or for one to leave home, our advice is to stay indoors."

Will Use Scrapes.

Fulton county has the largest crew for the clean-up, A. A. (Bub) Clarke, superintendent of public works said. The 1,200 county convicts will be supplied with shovels, and county trucks will be equipped with scrapers to aid in clearing principal and secondary roads.

Every facility of the county will be pressed into service during the emergency, Clarke said.

H. J. Cates, chief of the city sanitary department, and Clarke Donaldson, city chief of construction, pooled their resources for the cleanup.

Cates yesterday had 125 men already working keeping intersections open, and planned to add another 75 to his emergency crew this morning. Fifty trucks also were on the streets and the number will be increased today.

Move Stalled Cars.

B. H. Wall, of the city construction department, said the department operated four scrapers yesterday, and that other improvised snow plows will be placed into service this morning. All of the department's 300 men are on duty, helping to move stalled automobiles. As soon as the streets can be cleaned, the men will be diverted to this work.

The Georgia Power Company's 190 men were busy all day yesterday, many of them working long hours. Seventy additional men were placed at work trying to keep streets open enough to keep streetcars and buses moving. The company was operating a dozen improvised snow plows.

Mayor Hartsfield yesterday held a conference with Cates and representatives of the city construction department. He advised them to employ all the men necessary to keep streets open and to clean up the snow at the earliest possible moment.

Cates said he was prepared to take on "as many men as the department can work this morning if temperatures are not so low that we can not clean up, but even then, we will take on about 75 to help our regular crews keep streets open."

Garbage Problem.

Only emergency garbage was moved yesterday by the city sanitary department, and that was restricted to the downtown section.

Cates said he and his department are "fighting now to keep streets passable," and that even if trucks could travel in the residential districts, men could not get garbage out of garbage cans.

He asserted garbage collections in residential districts will be resumed "just as soon as we get streets clear of the snow."

If the temperature is not lower than 34 degrees this morning, Cates and Donaldson will begin a concerted drive to clear the streets of snow. Fire hydrants will be opened at strategic spots and it will be washed into sewers. If, however, temperature drops below 34, Cates agreed with Fire Chief C. C. Styron that it would be dangerous to attempt to wash snow away.

Styron was confined to his home with a cold, but was cooperating with the sanitary and construction departments in their efforts to re-establish some degree of normalcy.

Donaldson announced that inclement weather since the first of the new year has prevented his crews from taking the field more than half the time.

"With present conditions, we do not know when we can resume our routine," he said. "We are just doing the best we can, and that's about all any of us can do under the circumstances."

King Winter Frames Pretty Face With Frosty White

Constitution Staff Photo.

She made such a pretty picture there, with snowy shrubbery forming the background, that the cameraman shot first and asked her name afterward. She said it was Sara Smith.

ROOSEVELT LAUDS JOSEPH E. DAVIES

Accepts Diplomat's Resignation as Ambassador.

WASHINGTON, Jan. 23.—(AP)—President Roosevelt has accompanied his acceptance of Joseph E. Davies' resignation as ambassador to Belgium with praise of the diplomat's ability to appraise events and gauge their "probable effect on future developments."

The resignation was accepted as of January 16.

Mr. Roosevelt wrote Davies of his "deep appreciation" of "excellent work" done in Belgium and Luxembourg, adding that the reports sent from those nations, as well as from Moscow previously, were "extremely valuable."

MARINE RECRUITING.

LAGRANGE, Ga., Jan. 23.—A three-day recruiting office was opened yesterday in LaGrange by the United States marine corps, under the direction of Sergeant Carl C. Namen. Recruits will be sent to Parris Island, S. C., for training preparatory for assignment.

ALABAMA'S QUADS TO TAKE FIRST TRIP

Will Be Moved Into Separate Incubators To Facilitate Handling.

JASPER, Ala., Jan. 23.—(AP)—The Short quadruplets, now nin days old, will take their first journey since they were brought to Walker County hospital here today, but it will not be to see their mother.

They will be moved into separate incubators at the hospital.

Dr. H. J. Sankey, the Nauvoo, Ala., physician who delivered the quads, said the move would allow examination or feeding of any of the babies without disturbing the other three.

Mrs. Short has never seen her now-famous children. She is in another room at the hospital.

Dr. Sankey, co-guardian of Faith, Hope, Charity and Franklin, applied today for a $25,000 insurance policy for his wards. The insurance would be payable to the three suvivors in the event any one of the four dies. A milk company has offered $35,000 for the exclusive right to furnish the quads milk for seven years, the money to be paid in monthly installments.

MARSHALL AT BENNING

COLUMBUS, Ga., Jan. 23.—General George C. Marshall, chief of staff of the army, arrived at Fort Benning yesterday for a short visit to inspect the First Division training activities. He was accompanied by Major General Henry H. Arnold, chief of the air corps, and Lieutenant Colonel Orlando Ward, secretary of the general staff.

Inquire about the simplified procedure and satisfactory results obtained in
LENOX PARK
by inexperienced people who have had us plan, build and finance their new home.
A responsible organization offers this service only to those buying lots in
LENOX PARK
VErnon 3723

HANDY Home Uses MOROLINE WHITE PETROLEUM JELLY JARS 5¢ AND 10¢

TO FLORIDA
EXCELLENT FAST TRAINS
Leave Atlanta (Terminal Station) Central Time
The Flamingo-Dixie Limited . 9:05 A. M.
VIA JACKSONVILLE TO ALL FLORIDA POINTS
The Southland Express . . . . . 6:35 P. M.
NEW FAST TRAIN VIA JACKSONVILLE TO ALL EAST COAST POINTS
The Southland . . . . . 6:50 P. M.
DIRECT OVERNIGHT TRAIN TO TAMPA, ST. PETERSBURG, SARASOTA AND OTHER WEST COAST POINTS
The Dixie Flyer . . . . . 7:25 P. M.
VIA JACKSONVILLE TO ALL FLORIDA POINTS
LOW ONE-WAY AND ROUND-TRIP FARES
Through sleepers to Jacksonville, Daytona Beach, W. Palm Beach, Miami, Tampa, Bradenton, Sarasota, Clearwater, St. Petersburg and intermediate points.
PASSENGER AND TICKET OFFICE—95 Forsyth St., N. W., Phone WA. 8181
GEO. W. STRADTMAN, Division Passenger Agent
CENTRAL OF GEORGIA RAILWAY

The Human Story behind the figures

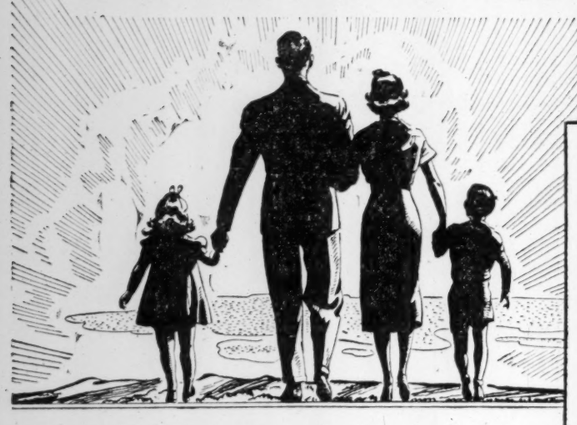

Summary of Annual Statement

	December 31, 1939
ASSETS	
Bonds, Mortgages and other Assets	$668,296,835
Interest Due and Accrued	8,292,331
Premiums Due and Accrued	12,051,265
	$688,640,431
LIABILITIES	
Policy Reserves	$522,158,319
Policyholders' Funds	125,744,859
Policy Claims in Process of Settlement	2,488,457
Dividends to Policyholders	7,958,733
Taxes Due	2,388,154
Miscellaneous Liabilities	851,115
	$661,589,637
Special Reserves	6,654,000
	$668,243,637
SURPLUS	$ 20,396,794*
TOTAL CONTINGENCY FUNDS	$ 27,050,794*

*After transferring $2,851,494 to Dividend Reserves.

Massachusetts Mutual
LIFE INSURANCE COMPANY
Springfield, Massachusetts

Atlanta Agency
HARRY I. DAVIS
General Agent
Suite 1030, Citizens & Southern National Bank Building
Telephone Walnut 3865

$131,608 A DAY
paid to policyholders and beneficiaries in 1939

POSTMEN throughout the nation . . . in villages, in towns and in cities . . . delivered over 230,000 Massachusetts Mutual checks to American families last year. Many of these checks came when the money was most needed.

Altogether, $48,036,986 was paid to policyholders and beneficiaries by this Company in 1939. This money met many human needs. It helped to support widows and children, to educate sons and daughters, to provide carefree old age.

Last year Massachusetts Mutual's family of policyholders again increased . . . 32,771 new policies were issued, providing $139,621,852 of immediate protection and future benefits to the holders.

The assets of the Company increased $40,893,530 during the year to $688,640,431.

On December 31, 1939, the Company held $57,569,714 in United States Government bonds, and for further liquidity had cash balances of $14,566,534.

Organized in 1851, Massachusetts Mutual is simply a body of 375,000 persons united with the one idea of providing life insurance protection at as low a cost as is compatible with safety.

President

MASSACHUSETTS MUTUAL LIFE INSURANCE COMPANY

FUTURE OF TRADE IS PUT UP TO JAPAN

Continued From First Page.

an exchange of notes between the two governments defining the status of trade relations?

Horinouchi was told that this would have to be held open and presumably would form a part of the discussions which have been taking place in Tokyo between Ambassador Joseph C. Grew and the Japanese foreign office.

3. What will be the status of Japanese merchants who under treaty provisions have been doing business in the United States?

(The 1911 treaty provides that merchants of each country may do business in the other country, enjoying full protection and equality with other merchants of the same country with regard to taxation, and the like).

The ambassador was told that it has been decided that aliens who cease to have the status of "treaty merchants" may be permitted to qualify as visitors temporarily admitted for business or pleasure. He was further informed that in the absence of a treaty of commerce between the United States and Japan it was expected that applications for admisson of Japanese nationals desiring to enter the United States temporarily for business or pleasure would be considered in the light of the existing law and regulations applicable to visas for temporary visitors.

Following his talk with Berle, the ambassador said he hoped trade relations with the United States would continue after Friday as before Friday.

He refused to say whether he had presented any specific project or whether he thought a temporary arrangement would be completed before Friday.

The Japanese government probably will issued a decree tomorrow, he added, stating that no new duties were to be imposed on American products after Friday, but he would not say whether he was seeking to have the United States issued a similar decree.

The ambassador denied all knowledge of rumors that Japan and Great Britain recently had concluded a secret treaty. He said he did not know of any reason why such a treaty should be negotiated.

LOANS ON HOMES
TO BUILD, BUY OR REFINANCE
NO APPLICATION FEE
Longest Terms — Lowest Rates
FULTON COUNTY FEDERAL
Savings & Loan Association
Trust Co. of Ga. Bldg. WA. 9216
William M. Scurry, Mgr.

Going! Going! Going!
Three Swell Months of Fun!

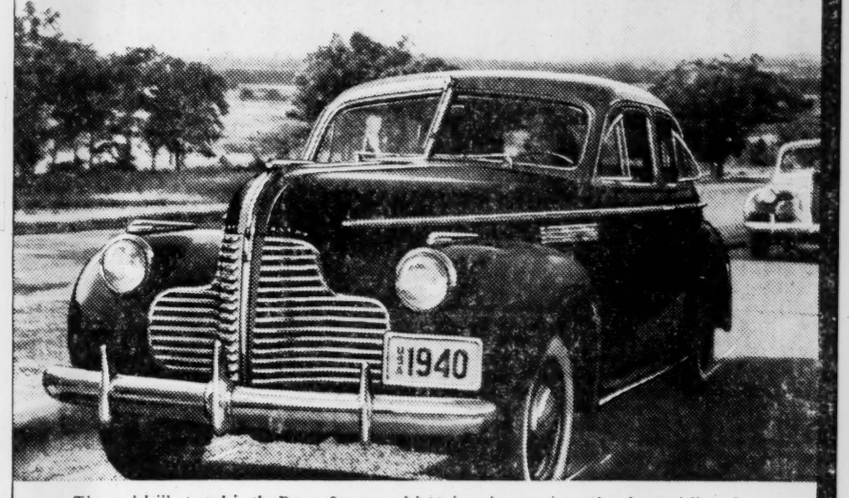

The model illustrated is the BUICK SUPER model 51 four-door touring sedan $1109 delivered at Flint, Mich. White sidewall tires additional. No extra charge for the two-tone finish shown.*

SOMEWHERE in this town there's a certain man who has his mind made up—"come spring" he's going to walk down to his Buick dealer and get himself one of those 1940 honey lambs.

To him we'd just like to say, why the delay?

Why pass up even one month of sheer joy behind the husky big Dynaflash straight-eight power plant that's the talk of the town for pull—and the marvel of the nation for smoothness?

Why go without the unduplicated comfort of soft, steel *BuiCoil* Springs, or pass up the sure-footed steadiness of a car keeled like a battleship with a stout six-foot torque tube?

Why wait to get acquainted with finger-flick Handishift transmission, the convenience of the Flash-Way Direction Signal, the close-to-five-feet spread of the Buick Super's Foamtex-cushioned front seats?

Why go on doing without *any* of Buick's more-than-six-dozen new features and conveniences, while months of glorious Buick fun slip surely by?

We know tradition says spring is the time to buy. But that tradition started before cars acquired the rugged strength this Buick's got. Now *any* season's the right season to start a Buick off and winter's the time you're most likely to need good tires, sure brakes and things like that.

So for your own sake drop that "come spring" idea and get in on the gaiety now. You'll want to sign on the dotted line instanter — when you hear the low delivered prices Buick dealers are quoting.

Not a six but an EIGHT for $895 and up
delivered at Flint, Mich. *Transportation based on rail rates, state and local taxes (if any), optional equipment and accessories—extra. Prices subject to change without notice.

"Best buy's Buick!"
EXEMPLAR OF GENERAL MOTORS VALUE
SEE YOUR NEAREST BUICK DEALER

Questions Fall Like Snowflakes Upon Harassed Weather Bureau

Telephone Barrage Proves Mindling and Aides Are Made of Heroic Stuff, Especially When Woman Asks If 'Hubby' Can Get Home.

George W. Mindling, the weatherman, was snowed under yesterday.

Jangling telephones made jangling nerves in the U. S. Weather Bureau, Chief Meteorologist Mindling, his "Girl Friday," and five male assistants were virtually tied to the phone and snowed under on questions, with eight extra radio broadcasts, and innumerable reports to be made.

Weather history was in the making for Atlanta, and we took up Weatherman Mindling on his invitation to spend the day with him and his phone.

It's That Sixth Question.

Five out of six calls were for the forecast, but the sixth—they were the stuff of which jangled nerves are made.

"When is it gonna freeze?" "Lady, it's been freezing all day."

"Are the trains safe?" And occasionally a question, apropos of nothing, at least not of the largest snow in Atlanta's history, would be asked: "Which is the larger, the sun or the moon?"

Questions! If Atlantans could hear the quizzing at the weatherman's, they would respect his plea: "Please call only for important reasons."

His "Girl Friday," is Mrs. Fay Coker, who started working in the buerau in June, and is being given a tough initiation by Old Man Winter. Mrs. Coker is the only regular feminine worker the bureau has ever had.

The snow maps were handy, and during the day tourists dropped by the office to inquire about roads. One lady called to ask if her husband would get home from his hunting trip, and if he would be cold when he arrived!

Perhaps Assistant Meteorologist R. L. Cornelius got the prize question of the day. "What is the weight per square foot of the snow on my roof?" he was asked.

Produce companies, trucking lines, railroads, schools, funeral homes, doctors, and fishermen, keep the weather man's phone busy, too.

And after making a survey of answers, we find that Meteorologist Mindling and assistants use three words more than any other: "Probably," "nearly" and "maybe."

LINDBERGHS IN FLORIDA.

FORT MYERS, Fla., Jan. 23.—(AP)—Colonel and Mrs. Lindbergh arrived at Captiva island late yesterday and left sometime today with James D. Newton on a fishing trip to Shark river and Ten Thousand islands in a small sail boat, it was reported today.

KELVINATOR HOLDS SALES CONFERENCE

More Than 100 Georgia Dealers Attend.

A two-day sales conference of Georgia Kelvinator dealers opened yesterday at the Biltmore hotel under the direction of C. R. Brogan, manager of the Kelvinator Atlanta branch.

More than 100 dealers will discuss sales and merchandising plans for 1940 at the conference. Officials of the firm plan to introduce a new advertising and merchandising plan for their dealers soon.

A vacant house won't pay taxes—advertise it in The Constitution's Want Ad Section.

Amusement Calendar

Stage Shows

CAPITOL—"Missing Evidence," with Preston Foster, Irene Hervey, etc., at 11:45, 2:23, 4:51, 7:29 and 10:07. "Hooray America," musical comedy revue, on the stage, at 1:23, 3:51, 6:29 and 9:07. Newsreel and short subjects.

PARAMOUNT—"Honeymoon's Over," with Stuart Erwin, Marjorie Weaver, etc., at 11:30, 2:27, 5:04, 7:41 and 10:18. Phil Spitalny and his all-girl singing orchestra, featuring Evelyn, Maxine, Three Little Words, etc., at 1:34, 4:11, 6:48 and 9:25. Newsreel and short subjects.

ROXY—"Torchy Plays With Dynamite," with Jane Wyman, Alan Jenkins, etc., at 11:32, 2:48, 5:29, 7:52 and 10:15. Morton Downey, Wally Brown, Dolly Dawn, Melby and George Hall's orchestra on the stage, at 1:53, 4:34, 6:57 and 9:20. Newsreel and short subjects.

Downtown Theaters

FOX—"The Private Lives of Elizabeth and Essex," with Bette Davis, Errol Flynn, Olivia de Havilland, etc., at 1:00, 3:08, 5:16, 7:24 and 9:38. Newsreel and short subjects.

LOEW'S GRAND—"Gone With the Wind," with Clark Gable, Vivien Leigh, Leslie Howard, Olivia de Havilland, etc. Matinee, 1:30; evening, 8:00.

RIALTO—"His Girl Friday," with Cary Grant, Rosalind Russell, Ralph Bellamy, etc., at 11:28, 1:28, 3:28, 5:28, 7:28 and 9:28. Newsreel and short subjects.

RHODES—"The Earl of Chicago," with Robert Montgomery, Edward Arnold, Reginald Owen, Edmund Gwenn, etc. Newsreel and short subjects.

CAMEO—"Thunder Trail," with Charles Bickford.

CENTER—"Magnificent Fraud," with Lloyd Nolan.

Night Spots

HENRY GRADY HOTEL — Spanish Room—George King and his orchestra, featuring Gay Nichols, Bud Dowling and Virginia Mauch. Girls as vocalists, playing dinner-dance music, with two shows, at 8 p. m. and 11 p. m.

ANSLEY HOTEL — Rainbow Roof — Johnny Hamp and his orchestra, featuring Jayne Whitney, as vocalist and McDonald and Ross, dancers, playing dinner - dance music nightly from 7 p. m. until 12 midnight.

ATLANTA BILTMORE HOTEL—Main Dining Room—Al Apollon and his orchestra, playing dinner-dance music nightly, 7 p. m. until 12 midnight, except Sunday and Monday.

HANGAR RESTAURANT—The Swinging Troubadors, featuring Billy James and Connie Parsons, playing dinner-dance music.

Neighborhood Theaters

ALPHA—"Ex-Champ," with Victor McLaglen.
AMERICAN—"Smuggled Cargo," with Barry MacKay.
AVONDALE—"Frontier Marshal," with Randolph Scott.
BANKHEAD—"A Woman Is the Judge," with Rachelle Hudson.
BROOKWOOD—"They Made Her a Spy," with Sally Eilers.
BUCKHEAD—"Allegheny Uprising," with John Wayne.
CASCADE—"The Star Maker," with Bing Crosby.
COLLEGE PARK—"Five Came Back," with Chester Morris.
DEKALB—"Sorority House," with Anne Shirley.
EMORY—"Intermezzo," with Leslie Howard.
EMPIRE—"Eternally Yours," with Loretta Young.
FAIRFAX—"Sergeant Madden," with Wallace Beery.
FAIRVIEW—"Winter Carnival," with Ann Sheridan.
FULTON—"The Eagle and the Hawk," with Fredric March.
HILAN—"Forgotten Woman," and "The Man They Could Not Hang."
KIRKWOOD—"Winner Take All," and "Barbary Coast."
PALACE—"Banjo on My Knee," with Joel McCrea.
PLAZA—"Blackmail," with Edward G. Robinson.
PONCE DE LEON—"A Woman Is the Judge," with Rochelle Hudson.
SYLVAN—"Women in the Wind," with Kay Francis.
TEMPLE—"Ex-Champ," with Victor McLaglen.
TENTH STREET—"The Sun Never Sets," and "On Trial."
WEST END—"Lady of the Tropics," with Robert Taylor.

Colored Theaters

ASHBY—"Notorious Elinor Lee," with all-colored cast.
81—"Mr. Moto Takes a Vacation," and "The Night Riders."
ROYAL—"Nurse Edith Cavell," with Anna Neagle.
STRAND—"Rhythm of the Saddle," with Gene Autry.
HARLEM—"Honolulu," with Eleanor Powell.
LINCOLN—"Beau Geste," with Gary Cooper.

Eddy, Massey Appear in Gay Cossack Film

Wine, women and song fill the screen as Nelson Eddy and Ilona Massey thrill movie fans with their gay, dashing musical triumph, "Balalaika." You can win money by helping them with a rollicking drinking toast. Read the rules in the accompanying story.

STUDENTS EDIT PAPER

DAWSONVILLE, Ga., Jan. 23.—The 22 members of the senior class of Dawsonville High school, headed by Miss Dorothy Nelle Nix, daughter of State Senator A. J. Nix, are editing this week's issue of the Dawson County Advertiser, of which Mrs. B. H. Howard is publisher.

MELTON RECOVERS

GRIFFIN, Ga., Jan. 23.—(AP)—Publisher Quimby Melton of the Griffin News has returned to his desk after a two-week siege with flu. In his first column, "Good Evening," he announces plans for a birthday issue of the News when Griffin celebrates its 100th anniversary in June.

'BALALAIKA' TOASTS WILL BRING PRIZES

Contest Running With Fox Theater Picture Seeks Salute to 1940.

This is the second sample Toast to 1940 in the contest now running in connection with the picture "Balalaika," co-starring Nelson Eddy and Ilona Massey, opening Thursday at the Fox theater.

This exceptionally fine M-G-M musical picture is gay, exciting, thrilling and romantic entertainment for all movie fans. Enter the contest today to win the daily prizes of $10, $5 and $1.50. All you have to do is compose an original toast, using the printed sample as a guide, to the year 1940.

Here is the second sample:

Drink to joy,
Down with sadness!
May you always
Drink to gladness,
BALALAIKA!

We don't want the printed toast: we want you to use your own originality and write one yourself. Tomorrow we will print the final toast, so write yours today!

The prizes will be awarded on the basis of the most original and appropriate toasts.

Featured in the cast of "Balalaika" are Charlie Ruggles, Frank Morgan, Lionel Atwill, C. Aubrey Smith, Joyce Compton and Dalies Frantz.

"Balalaika" is packed with Cossack love, gypsy music, thundering horsemen and gay, romantic music.

1939 DEBTS PAID.

SAVANNAH, Ga., Jan. 23.—(AP) Today's mail carried checks wiping out the last obligation of the city of Savannah for 1939. Mayor Gamble, back at his desk yesterday after a week's illness, signed about $26,672 worth of checks to clean up the accounts.

DR. E. G. GRIFFIN
Dr. I. G. Lockett
DENTISTS
Hours: 8 to 6. Sunday 9 to 1
113½ Alabama St. WA. 1612

NOTICE TO GEORGIA POWER COMPANY EMPLOYES:

P. S. Arkwright, Georgia co-chairman for the Finnish Relief Fund drive now getting under way throughout the United States, will speak to Company employes about the Finnish situation over WSB tonight. You are cordially invited to listen-in.

WSB—10:30 P.M. (Central Time) TONIGHT

The Friendly Theatre LOEW'S
NOW
GONE WITH THE WIND
GOOD SEATS ARE AVAILABLE FOR ALL PERFORMANCES THROUGH FEB. 2
(Except Saturday and Sunday Matinees)
Twice daily at 1:30 and 8:00 p. m.
Matinees 75c Evenings $1.10
This production will not be shown anywhere except at advanced prices—at least until 1941

FOX TUES. WED. Feb. 6-7
SAN CARLO OPERA Co.
Company of 150
Tues. Eve., Feb. 6, "Aida"
Wed. Mat., Feb. 7, "Madame Butterfly"
Wed. Eve., Feb. 7, "Carmen"
World-Famous Singers—Ballet—Orchestra
Mail Orders Now!
Tickets Now on Sale
Address Fox Theatre. Make checks and money orders payable Fox Theatre, and enclose self-addressed, stamped envelope.
PRICES: Tax Included
Eve.—55c, 83c, $1.10, $1.65, $2.20
Mat.—55c, 83c, $1.10, $1.65

ERLANGER SAT. 8:30 P. M. JAN. 27
JOOSS BALLET
Admission: $2.50, $2.00, $1.50, $1.00
Tickets now on sale at Cable Piano Co.
235 Peachtree St. Phone JAckson 1605

ERLANGER 2 DAYS ONLY MAT. SAT. FRI. SAT. FEB. 2-3
NEW YORK'S BROADWAY COMES HERE

VINTON FREEDLEY Presents
HIS TRIUMVIRATE OF MIRTH-MAKERS
WILLIAM GAXTON and VICTOR MOORE
SOPHIE TUCKER
IN THE BIG NEW YORK MUSICAL SENSATION
"LEAVE IT TO ME"
COMPANY OF 100 — 50 BEAUTIFUL GIRLS
MUSIC AND LYRICS BY COLE PORTER · BOOK BY BELLA & SAMUEL SPEWACK
Address Erlanger Theatre Mail Orders NOW!
Order tickets now to secure choice locations. All mail orders filled in the order in which they are received. Enclose check or money-order payable to Erlanger Theatre with self-addressed and stamped envelope.
PRICES INC. TAX.
Nite. Orch., $3.30, $2.75; Mezz., $2.20; Balc., $1.65. Mat., Orch., $2.75, $2.20; Mezz., $1.65; Balc., $1.10

PLAZA PONCE DE LEON AT HIGHLAND
"BLACKMAIL"
Edw. G. Robinson—Ruth Hussey
Adults 25c; Children 10c

RHODES Doors Open 2:15 P. M. FIRST RUN
ROBERT MONTGOMERY in
'EARL OF CHICAGO'

CAPITOL
SCREEN: Preston FOSTER —IN— "Missing Evidence"
STAGE: The Big Show! "HOORAY AMERICA" 50—People—50

RIALTO NOW
CARY GRANT ROSALIND RUSSELL
"HIS GIRL FRIDAY"

FOX Now LAST DAY
BETTE DAVIS
ERROL FLYNN
—IN—
"ELIZABETH and ESSEX"
WITH OLIVIA DE HAVILLAND

Cab Calloway
and his
COTTON CLUB BAND
TONIGHT
City Auditorium
8 P. M.
(WHITE PATRONS)
Adv. Tickets $1; Box Office $1.10
Tickets Now on Sale at Warren's Music Store, 62 N. Broad Street.
Thursday, Jan. 25, 8 P. M.
(COLORED PATRONS)
Admission, 75c
Tickets at JACKSON'S, INC.
186 Auburn Ave., N. E.

POSITIVELY LAST 2 DAYS
Lucas & Jenkins' Paramount
NOW PLAYING
ON THE STAGE
PHIL SPITALNY and his
★ HOUR OF CHARM ★
ALL-GIRL ORCHESTRA
Featuring
EVELYN MAXINE
THREE LITTLE WORDS ROSALINDA & LOLA
ON THE SCREEN
THE HONEYMOONS OVER
STUART ERWIN MARJORIE WEAVER
Doors Open 10:45 A. M.
Last Stage Show, 9:25

Don't Miss . . .
The stage show that everyone is saying is the best yet presented at the Roxy!
IN PERSON!
MORTON DOWNEY
The Silver Voice of Radio—Star of Billy Rose's Aquacade
WALLY BROWN
Star of Earl Carroll's Vanities
And Feature of Rudy Vallee Hour
With His Partner, ANNETTE AMES
DOLLY DAWN—MELBA
GEORGE HALL AND HIS ORCHESTRA
— On The Screen —
"Torchy Plays With Dynamite"
ROXY

Romance Wild as Gypsy Music!

BALALAIKA
where there's wine, women and song
starring
NELSON EDDY
ILONA MASSEY
CHARLIE RUGGLES · FRANK MORGAN · LIONEL ATWILL
A Metro-Goldwyn-Mayer PICTURE
STARTS TOMORROW
FOX
PLUS DONALD DUCK CARTOON

1939

$249,543.13
in taxes paid to Government, State, Counties and Cities where banks are located

$38,596.39
paid to Federal Deposit Insurance Corporation as Insurance Assessment

$655,413.04
spent for supplies, equipment—other operating costs, except salaries—helping business in all sections of Georgia

$560,059.00
paid to over 1300 stockholders in the six banks

$624,803.51
paid in salaries, including 53 new employees added in 1939

$57,286,137.25
new high for combined deposits

COUNTLESS NUMBER
of jobs created through loans to business and industry

A Report to the Public

For the opportunity given us of serving thousands of Georgians we are deeply appreciative. Our dealings with the public we regard as a public trust and accordingly present this record of our administration of that trust in 1939:

LOANS The Trust Company of Georgia Group, with resources of over $60,000,000, in 1939, made 46,941 loans and now have aggregate loans outstanding of over $27,000,000. These funds were distributed into the business and industrial channels of virtually every county in the state . . . and used for every conceivable purpose—from paying the doctor to building new industries in Georgia. Outstanding also was the creation in 1939 of a Factoring Division, making immediately available to Southern Industry funds for manufacturers—heretofore confined to the money markets of other parts of the country.

DEPOSITS Since 1933, when the Trust Company of Georgia first entered the commercial banking field actively, combined deposits have increased from less than $20,000,000, in the aggregate, to over $57,000,000—further evidencing the confidence shown in this group by thousands of Georgians, to whom we are deeply indebted for their recognition and patronage of efficient and responsive financial facilities throughout our State.

TRUSTS Through the Trust Departments of each of these banks—*with daily access to the experience of one of America's oldest trust companies—the Trust Company of Georgia*—this Group manages property for thousands of beneficiaries residing in over 60 counties in Georgia, 30 States and 8 foreign countries.

As we look ahead, these six banks, operating in Georgia's six largest cities, pledge their most earnest efforts towards the continued development and growth of industry, agriculture, and the well-being of Georgians throughout the state.

The TRUST COMPANY OF GEORGIA—*And Affiliated Banks*

ATLANTA—Trust Company of Georgia
AUGUSTA—The National Exchange Bank of Augusta
COLUMBUS—The Fourth National Bank
MACON—The First National Bank and Trust Company
ROME—The First National Bank
SAVANNAH—The Liberty National Bank and Trust Company

MEMBERS FEDERAL RESERVE SYSTEM • FEDERAL DEPOSIT INSURANCE CORPORATION

THE CONSTITUTION

CLARK HOWELL, Editor and Publisher — H. H. TROTTI, V.-Pres. and Bus. Manager
RALPH McGILL, Executive Editor — RALPH T. JONES, Associate Editor

Entered at the Post Office at Atlanta as second-class mail matter.

Telephone WAlnut 6565

SUBSCRIPTION RATES

By Carrier or Mail

	1 Wk.	1 Mo.	3 Mo.	6 Mo.	1 Yr.
Daily and Sunday	25c	$1.10	$3.25	$6.50	$12.00
Daily only	20c	90c	2.50	5.00	9.50

Single Copies—Daily 5c, Sunday 10c.

BY MAIL ONLY

	1 Wk.	1 Mo.	3 Mo.	6 Mo.	1 Yr.
Sunday only	10c	45c	$1.25	$2.50	$5.00

Mail rates or R. F. D. and small or non-dealer towns for 1st, 2d and 3d postal zones only on application.

KELLY-SMITH COMPANY, national representatives, New York, Chicago, Detroit, Boston, Philadelphia, Atlanta.

THE CONSTITUTION is on sale in New York City by 2 p. m. the day after issue. It can be had: Hotaling's News Stand, Broadway and Forty-third Street (Times Building corner). Request a copy of The Constitution to be delivered to your room each day when you register at a New York hotel.

The Constitution is not responsible for advance payments to out-of-town local carriers, dealers or agents. Receipts given for subscription payments not in accordance with published rates are not authorized; also not responsible for subscription payments until received at office of publication.

Member of the Associated Press.

The Associated Press is exclusively entitled to use for publication all news dispatches credited to it or not otherwise credited to this paper and also the local news published herein.

ATLANTA, GA., JANUARY 24, 1940.

Labor in Wartime

The popular belief that unemployment is certain to decrease in a country that goes to war is completely refuted by statistics just released from the International Labor office at Geneva, Switzerland.

"In most belligerent countries," says the report, "and in many neutral countries, unemployment rose in the first month of the war and still remains at a relatively high level."

In Great Britain nearly 200,000 more people were unemployed in mid-October, six weeks after war was declared, than in mid-August, while the drop before mid-November was only 28,000. In France the first month of the war brought an increase of 14,000 in unemployment, while in Belgium 45,000 fewer had jobs. Denmark, the Netherlands, Norway and Greece all show fewer people employed.

In Germany there are few wholly unemployed, but there has been an increase in short-time work there, it is stated.

The only countries which show any appreciable increase in employment are Canada and the United States. On this side of the Atlantic there has been a marked rise in the total of unemployed, in Chile and other Latin-American countries.

The reasons? They are various. The transition from a peace to a war economy is the principal cause. Many small enterprises have been forced by the war to close and mobilization and civilian evacuation have had a disrupting effect. There has been a heavy influx of women workers into the labor markets, following the call of their menfolk to the armed services. Also many have been forced to look for new jobs by reduction in personal service and numbers of salaried people and workers in the building trades have lost their jobs.

Finally, in many countries trade restrictions and lack of imports upon which specialized industries depend have closed many plants.

It was the same story in 1914. In the countries then at war unemployment rose sharply until the army and the munitions factories absorbed the surplus labor.

War sometimes is necessary, under present world conditions. But it is always cruel and always difficult to find any advantages to offset the tragedy and the loss.

Religion and Science

"Science can only find out how the universe works, not what caused it or what determined the way it works, or its purpose or ultimate destiny."

The quotation above is from an article by Dr. Karl T. Compton, president of the Massachusetts Institute of Technology, published in The Scientific Monthly. Dr. Compton contends that science, regardless of what it may achieve, can never supplant or destroy religion in its proper sense. To the contrary, science has already broadened and improved religion and, as science of the future opens ever wider the door of knowledge, it cannot help but force men to an ever grander concept of religion. Increasing knowledge breaks down ignorance and superstition, the two greatest foes of religion and of material and spiritual progress.

As a matter of fact science has never yet conflicted with true religion. Where there have been apparent conflicts they have not been with religion itself, but with ancient superstitions hanging, as parasites, to the basic religious truth, or newer absurdities which have become attached to religion like barnacles on the hull of a ship.

Science has benefited religion, in that its revelations of the material world have made religion just that much more dynamic in the spiritual realm. No longer does the informed Christian, for instance, regard the Bible as merely a recording of events long past, but he knows the Book is a living thing, the story of man's continual progress in evolving the true relationship of religion to the environment in which he lives.

Science, as Dr. Compton declares, can find out all that is to be known on how the universe, of which man is a part, works. It is only through religion that man may learn why the universe works or upon what basic cause it rests.

"The recovery effort has confused public bookkeeping for a century." Oh what a tangled web we weave when first we practice to relieve.

To Be Doubted

Another of those manifestly impossible stories which are characteristic of war and censorship made its appearance the other day in an Italian newspaper, which quoted in all seriousness a report that 100,000 volunteers, none French, had left Paris for Finland. The story quite naturally attracted a lot of attention and was quoted by wire service correspondents as a matter of routine, things being as they are.

But the application of a little common sense would indicate the number might have been 100. Later, perhaps, there will be 100,000. But not yet. That would mean six to seven divisions of troops with auxiliary services. Unless they had been taken from regularly constituted forces, they could not yet have been formed into any semblance of organization—not even enough to face Russian troops, and certainly not for Finland's weather.

Canada, for example, has placed but a single division with auxiliary troops in England thus far in the Allied-German conflict, and it is a safe assumption that much of its equipment is being supplied in England. Transportation by sea would mean an immense convoy, or many small convoys through waters in which German submarines and aircraft are more active than the Allies can admit. By land, there would be involved the neutrality, even now tenuous, of Belgium, Holland and Denmark and an even more dangerous sea leg across the Kattegat. Thence through Sweden, even now fighting against almost inevitable involvement.

However much one might wish 100,000 volunteers had been sent, they have not yet gone. Unless they are the regular troops of France, Britain, Spain or Italy, in which event a major military movement has been accomplished with great finesse. But the proverbial grain of salt is recommended for the story.

And So, It Snowed

Perhaps Mother Nature had an idea. Maybe she wanted to show this part of the country what snow is really like. Possibly she thought if some of the discomfort and inconvenience of a good, heavy fall should be known here, there'd be more sympathy for those Finns who are having to defend their country against gangster marauders in snow measured by feet or yards and in temperatures of 50 below.

Anyway, the snow came, and it looked lovely, yesterday morning. Few more beautiful scenes can be imagined than all outdoors wearing the fleecy shroud of white. More beautiful than ever if you can view it through a window, in a warm and cozy home.

Youth reveled in the rare opportunity, for Atlanta, to pelt each other with snowballs and to exercise the universal desire for sculpture in snow.

But innumerable cars are stalled upon the streets. The business of the city, private and public, suffered severe hindrance. And, as the accumulated snow melts under rising temperatures, the city, unequipped for such a problem, is probably going to be faced with serious trouble.

The problem of relief for the poor among us will be aggravated by the snow. It is bad enough to lack adequate shelter, sufficient warm clothing and enough food in ordinary Atlanta weather, but when the wet cold of such a snow can be fought only with a handful of chips or coal in one tiny grate, bad becomes far worse.

The snow is beautiful, but it may well be tragedy for some Atlantans.

We may, however, be thankful that it is routine custom for us all to meet inconvenience and difficulty with a grin. If everyone keeps their good humor, the difficulties may well be forgotten within two or three days and then we can remember, only, how beautiful was the snow.

Another of those great machines to smash the atom is set up. There is this about the atom: Though outweighed, like Finland, it is seldom discouraged.

This G-man probe of Miami conditions seems unreal. There have been no publicity shots of bathing beauts holding the magnifying glass for the sleuth.

A lady bureaucrat has the cover torn from a government publication because it shows carefree tots going to school with bare feet. All God's chillun got shoes, and will have to wear them if it kills them.

Times are O. K. if bandits go through an eastern pool hall and pick $225 off the players. We remember when this was par for the better country clubs.

Moscow says its Kerelian force is 46 miles inside Finland. As no Finn has seen them, they are thought to be boring from within.

Editorial of the Day

SCARCELY AN OLD-TIME WINTER

(From the Kansas Emporia Gazette)

Newspapers are now saying we are having an old-time winter, the kind Kansas used to have 40, 50 or 60 years ago. This is a snare and a delusion.

Outside, the winter may be the same. Temperatures may tally with the old score. But indoors, the old-time winter in the old-time Kansas home has gone with the mound-builders.

In the old-time winter, boys of 10 or a dozen or 14 years had to saw and split the wood for a cook stove and a big heater in the "sitting room." And they had to heat the mash for the cow, if they lived in a country town, and see that the chickens were fed and the pigs had warm slop on a zero morning.

In that day, a town put up its own ice, under private enterprise and rugged individualism, in which, sawing on the millpond or a deep place in the creek, men worked from dawn to night with no eight-hour-day nonsense. Half of them tried to keep warm by drinking whisky and got colds and some died of pneumonia, and the other half just froze through it and ran the same risks.

In the old-time winter, there wasn't a furnace in one house in 50 in Kansas. Generally, you had to thaw the pump in the morning, or melt snow to get water for washing, and there wasn't a mid-week winter bath in 50,000 population.

The Kansas home has completely changed. A revolution as deep as that instituted by the fall of the Bastille and by the embattled farmers at Concord Bridge has come over the home life of this land, and Kansas, which once was a frontier and now is part of the rural problem, has changed with the times.

Whatever the temperatures are, the old-time winter is gone for good.

THE CAPITAL PARADE

By JOSEPH ALSOP AND ROBERT KINTNER.

NO DEFENDERS FOR NLRB WASHINGTON, Jan. 23.—The President is still groping for a way to save the substantial powers of the National Labor Relations Board. The board is under almost irresistible attack, with the AFL clamoring for its blood, the employers longing to cut its gizzard out, the CIO reaching for its scalp, and Representative Smith's house investigating committee in the actual process of dissecting it.

The situation presents a pretty problem in the art of legislative compromise. The interests attacking the board are mutually inimical, but although its enemies hate one another, the board has almost no defenders. Drastic amendments of the board's enabling act command powerful congressional support. The President, who does not want drastic amendments, must call up all his canniness to avoid a nasty fight.

The most common forecast is that he will appease the board's enemies by countenancing a ripper bill, abolishing the board as now constituted and allowing him to appoint a new one of more moderate tendency. The board's chairman, J. Warren Madden, has already been gazetted to the judiciary, and the supposed resistance of the other extremist board member, Edwin Smith, has been widely noted. But the truth is that as yet the President is not only unready to countenance a ripper bill, but is actually being strongly urged by his New Deal advisers to hold his present lines. The New Dealers take the position that the President can sit back, let congress write its own amendments to the labor relations act, and then veto the amendments if congress goes too far.

BYRNES' MIDDLE WAY If the situation ripens unfavorably, the President may be forced to adopt the ripper bill plan, although it savors of the sort of public surrender which he is always loath to make. Meanwhile, the outlines of a possible middle course are vaguely emerging.

The Labor Relations Board controversy is one of the big legislative questions on which the President has enlisted the aid of the able senator, James F. Byrnes. The present strategy is to hold the house changes in the board within the narrowest limits feasible, and then to rely on Byrnes, with his peculiar talent for legislative management, to acieve a "reasonable" compromise in the senate. The word has gone out that the President will not resist "some amendments." If anyone can pacify the NLRB's enemies with a quarter of a loaf, Byrnes can do it. Concurrently, Byrnes will have to persuade the President to make the quarter loaf available.

Moreover, the fact that amendments are to be limited and no ripper bill is to be passed does not mean that changes in NLRB personnel will not occur. On the contrary, his legislative leaders have already informed the President that unless the NLRB administrative system is firmly reformed in the interest of moderation, they will be powerless to hold off the NLRB's attackers. But the changes will simply be arranged between the White House and the board, and will probably consist merely in the dropping of such pilots as the board's Robespierrean secretary, Nate Witt.

EFFECTIVE MEDIATION? Finally, a very interesting move is afoot to supplement the NLRB's work with an effective federal service of mediation between workers and employers. One suggestion of the NLRB's middle-of-the-road member, Dr. William Leiserson, is that many of the NLRB's difficulties might be avoided if cases suitable to mediation were taken off its hands by a mediation service. Dr. Leiserson sensibly argues that the board's function is to enforce collective bargaining, and that it is most complicating to have the board dragged into labor disputes in which collective bargaining problems are not involved.

A mediation service now exists, in semi-embryonic form, at the Labor Department. The service has done fairly good work in a number of important strikes. Yet it is destitute of power and cannot even subpoena the parties to any labor dispute it enters.

During the last General Motors strike, Secretary of Labor Frances Perkins wrote letters to Speaker William B. Bankhead and Vice President John N. Garner requesting that the power of subpoena be conferred on her mediators. A move to increase the mediation service's authority has long been in the air. Now Senator Robert F. Wagner, original sponsor of the labor relations act, is preparing to introduce a bill to this effect. The Wagner bill is likely to run into trouble both from workers and employers, since both parties have always fought anything in the nature of compulsory arbitration. The bill will also suffer from the general congressional distaste for Miss Perkins, whose department it would aggrandize. Yet the public irritation with the labor problem has now reached a point at which such a bill might pass.

SILHOUETTES

By RALPH T. JONES.

Maybe I'm Slightly Radical—

Every now and then something sounds a signal inside my emotions or thoughts or reflexes, or something, and the old mental reaction that follows is quite astonishing.

Sometimes I'm afraid my thoughts could be termed radical or wild or, even, unsocial by the, perhaps, steadier element. Just as an example let me refer to a news story that appeared in the columns of this paper last week. Then, I'll give my reaction and you can see for yourself how utterly depraved this old mind can get.

The story said a $5-a-week chambermaid in a fashionable New York hotel had been arrested for thefts of jewels from the rooms of guests, totaling $100,000 worth. It said, too, she was a "relief chambermaid," which meant she worked on a different floor of the hotel every day, and had a passkey for the rooms on all the floors.

Now for the old reaction:

Can you blame, thought I, a girl, still in her twenties, for confusing property rights when she was expected to work in the midst of all the luxury of a "fashionable New York hotel," and support herself on five bucks a week?

Not Under The Law.

There are quite a few features and implications about the Wage and Hour law which I don't care for, much. And I suppose a hotel chambermaid doesn't come under its provisions.

But, really, if this poor girl is to be prosecuted for theft, it does seem to me that those responsible for the size of her weekly pay envelope should have a little prosecution coming, too.

Of course, there may be something we haven't been told, behind it. The girl may have other sources of revenue. Perhaps the hotel itself pays her some other value. But the story didn't say so. All it said was a "$5-a-week chambermaid." So that's all we have to go upon in considering the case.

Can't help remembering, though, occasions when I, too, have been a guest for a day or two or three at one of those "fashionable New York hotels." And can't help remembering the size of the bill, at the end. The amount they charged, per day, for a room. It never occurred to me that the hard-working, patient creatures glimpsed, sometimes, in the hallways, were $5-a-week workers. If it had, I might have been more careful about locking my own baggage, or leaving valuables at the desk.

And what do you think of a place that would allow a $5-a-week employe such easy access to its guest's valuables as had this chambermaid?

I suppose the girl will go to prison. And I suppose that she'll not be benefited thereby. Will, some day, come out older and bitter and facing tougher problems of life than before.

Maybe it's right. The girl has, I guess, committed a crime against society and must pay the penalty. Presumably she went into this jewelry-stealing project knowing what would happen if she was caught.

But I'm sore tempted to say that, when they expected her to work for $5 a week, and live on that income, society committed a greater crime against her than she has committed against society.

The difficulty is, it's so hard to send society to jail. And so easy to place a $5-a-week chambermaid behind the cellhouse bars.

Teaching Pedestrians.

Having discovered that most traffic accidents in which some walker is struck by a vehicle are, primarily, the fault of the pedestrian - victim, safety campaign leaders all over the nation have concentrated, for some time, on educating the walkers to safe habits. The result is seen in the reduced traffic fatalities for most cities.

Many cities are now putting up signs for the guidance of pedestrians, just as the warning and signal signs are there for autoists. Most cities are rather prosaic and matter of fact about these pedestrian signs. Such as "Look Both Ways Before Crossing," "Cross Only at Corners," etc.

But others have used imagination. For instance, Cleveland. One of their signs reads, "Jeepers Creepers, Use Your Peepers," and there's another, "Welcome, Poultry Congress, Chicks Come Home to Roost If They Cross Streets Safely." Canton, Ohio, has some signs reading, "In Life, as in Baseball, It's the Times You Reach Home Safely That Count."

Don't you think a sign with imagination, like these, will more successfully deliver it's warning than a mere routine "Watch Your Step?"

Twenty-five Years Ago Today.

From the news columns of Sunday, January 24, 1915:

"Phoenix, Ariz., January 23.—Widowers more than 60 years old with children and unable to earn a livelihood will get a pension of $15 a month for themselves and $6 for each child, under terms of a mothers' pension bill passed today by the Arizona legislature."

And Fifty Years Ago.

From the news columns of Friday, January 24, 1890:

"If the weather is favorable President Calhoun and the trustees of the Confederate Veterans' Home will make an inspection of the progress of the work next Tuesday."

Constitution Quiz

Can you answer seven of these test questions? Turn to want ad pages for the answers.

1. What is a micrometer?
2. Under the constitution of the United States, where is the power to declare war vested?
3. Name the capital of French Guiana.
4. Does the human heart ever rest?
5. What is the name of the twin bright stars in the constellation of Gemini?
6. Who defeated John L. Sullivan for the world's heavyweight boxing title?
7. Which country lies north of Belgium?
8. What relation is Charles Edison, recently appointed secretary of the navy, to the late Thomas Edison?
9. What is the principal alkaloid of tobacco?
10. What is the current nautical term for the middle of a ship?

FAIR ENOUGH

By WESTBROOK PEGLER.

Calls for Showdown NEW YORK, Jan. 23.—Both the government and the newspapers for years have handled Father Coughlin far too gently, but now that he has identified himself with the so-called Christian Front, he has called for a showdown. On the other side, Robert Jackson, the new attorney general, appears to have accepted the challenge in saying that the federal investigation would cover the activities of any individual or group who shall have aided, financed or incited the 17 men arrested in New York on charges of conspiring to wage an armed revolution. So we seem to be in for a hilarious brawl in the course of which anyone who questions the activities of this priest will do well to wear his oldest clothes and be reconciled to the necessity of burning them afterward. Coughlin fights like Huey Long and Adolf Hitler, and Huey summed up his rules of controversy in a sentence, "Never bother a porcupine unless you expect to get some feathers on you"—a polite paraphrase of a quainter and much more pungent remark which was made famous in Washington by ex-Senator Jim Watson, of Indiana.

In contemplating the activities of this man, it should be remembered that any American citizen has a right to be anti-Semitic and that there can be no law requiring any person to embrace the Christian religion or any other. Coughlin may be responsible to the Catholic church for his utterances and extrapastoral activities, but the law can't punish him for bad taste, bad faith, recklessness or lack of charity.

No Right To Object On the other hand, if the inquiry should reveal evidence of activity which seemed to violate the law, neither the church nor individual members of the faith would have any right to regard prosecution as hostility to the church. Some of the best Catholic clergymen denounce Coughlin and, in discussing him, refer to him by his last name, pointedly neglecting to use the title of "Father."

I have thought that the newspapers were negligent or leary—more likely the latter—because it has seemed to be fear of a boycott that has deterred the decent journalism of the country from doing a duty imposed on it by the privilege enjoyed by a free press. It is too bad and a reproach to our journalism that it was left to a little Communist sheet to conduct an investigation in Detroit and Wall street to come up with an expose which may have been truthful but which, from its evil surroundings, absorbed the characteristic odor and color of slander.

Christianity, in the religious sense of the word, is no part of the belief of the so-called Christian Front, and Semitism, or Jewishness, is not associated with Bolshevism or Communism. In the meaning of the so-called Christian Front all white persons who are not Jewish are Christians and all Jews are Bolsheviks or Communists. They are not interested in the negroes.

Unworthy Of Name But within this month Adolf Hitler, having made a military and world-revolutionary alliance with Bolshevism, abruptly discovered that the Jews were not Communists now but capitalists, and declared his mission to exterminate Jewish capitalism within the present century. Hitler would not be called a Christian, however, and there are other anti-Semitics, including men under Christian vows and attired in the cloth, no more worthy to be so called.

The Dies committee should have treated Coughlin just as it treated Earl Browder, but tiptoed around him for fear that he would cry up a holy war. But his record would show that the party or lobby which he formed in the 1936 campaign, in the same period when he was speaking with ominous insinuation of a resort to bullets instead of ballots and when he was escorted by an armed guard in uniform, was a dictatorial organization of which he was the leader with unquestionable authority. His program was to elect a stooge president who was to be responsible to the people who put him in the White House, and the will of the people was to be interpreted and expressed to that president only by the people's leader, to-wit, himself.

The constitution of his organization plainly shows his dictatorial ambition, and even if he had used the hearings of the Dies committee as a soap box he would have shown up himself and his plan. The constitution was published in full in the Cleveland papers in the summer of 1936.

If Coughlin had worn the cloth of any religious faith than the Catholic, he would have had an open fight on his hands from most of the American press years ago, and the delicacy with which his activities have been ignored all this time, although it may be a tribute of confidence in the Christianity and citizenship of the rest of the Catholic clergy, is open to a suspicion of less honorable motives. My version is that the press passed him up for fear that Catholics would regard an attack on Coughlin as an attack on the church.

ONE WORD MORE

By RALPH McGILL.

"WHAT WILL POOR ROBIN DO THEN?" From the office window there was to be seen the never-ceasing drama of a sector of Forsyth street. Cars went slithering along, their chains tossing up small bits of snow. A messenger boy went by on skiis, surely an odd sight for this temperate zone. The skiis were, of course, for publicity purposes but perhaps, at that, they were of use in the residential sections where bicycles could not go.

An automobile driven by youngsters who never thought of causing a wreck, came careening along with the driver and his front seat companion reaching out and up on the car roof for snow to fling at plodding, patient pedestrians on the sidewalks.

Street cars crawled along. Now and then the motorman had to descend and clear out the snow with his metal switch-rod.

Trains, invisible from the window, went chuffling along under the viaduct, only the boiling whiteness of their smoke and a faint sound of chuffing indicating their presence. Shovelers busily made bare sections of sidewalk.

The buildings were a picture. Fire escapes had their little steps snow-covered, making white parallelograms which marched up the sides of buildings. Windows, roofs, wires all had their mantle of snow.

The sky was gray as are the winter skies of Scandinavia where the Russians bombers fly. A waiter from the Hanjaras brothers picked his way cautiously across the street, balancing a tray of food. Repair trucks went by.

Yes, Atlanta had snow. And Atlanta, once her utilities recovered from the initial blow of a record snowfall for which the south is not equipped, began to dig out. But for a while it looked very sad indeed. For a time it looked as if Atlanta, like Poor Robin, might have to tuck its head under its wing, poor thing, and wait it out.

COMRADE BROWDER If it were not for the snow, which I like and do not find annoying, I would have time to let Comrade Browder get my blood pressure up a few degrees.

He admitted guilt in violating the federal passport laws. He was guilty also of perjury. And, a jury having found him guilty, he lashes out, damning this country.

This is a splendid example of the dishonesty of the Communists. He works for a type of government which does not permit jury trials. He knows had he violated the laws of Russia as he did those of his own country he would have been executed or sent to Siberia for life.

Comrade Browder and all his would-be wolves sorely try the patience of the American people. They denounce Finland and approve of the Russian attacks on that small country. There is no decency in them or their objectives. I must reiterate my foreign policy which is, reverently, "To hell with the Stalins and the Hitlers."

And, for that matter, all the lice of Stalin as well.

Well, the snow is beautiful, isn't it?

THE POOR MAN'S FERTILIZER Snow is called, in the middle west and the northwest, "The poor man's fertilizer." It deposits certain elements in the earth.

A farm, if there be plenty of firewood cut and if there be a well-stocked smokehouse and plenty of canned vegetables in the pantry, ought to be rather comfortable these snowy days. A log, just damp enough to sing in the fireplace, a well-filled wood box, a cup of coffee now and then, and a book. There is time for that when it snows.

I read the other day, with some temporary envy, of the 21 "pioneers" who are leaving the world behind them to go off to a deserted island in the West Indies to lead a simple, pastoral life.

To us, harassed and tied by the complexities of an age which the heavy thinkers tell us is frenzied, this seems to have a certain attraction about it. Yet, on second thought, it doesn't.

I re-read, a short time ago, Robinson Crusoe. I am sure if he were cast away today he would sigh that life on a desert island isn't what it used to be. They had little to occupy them, those early castaways, but finding food, which was easy; watching for a ship and reading books, always available from the captain's library in the wreck just off the island.

I am sure some one of the new pioneers took along a radio. This will put them right in the middle of politics, relief, the WPA and the doings of congress.

Most any minute the ships of Germany and Ireland may fight a battle alongside the island. It may be chosen for a seaplane base. Desert islands aren't retreats in these piping days of civilization.

There just isn't any way to "get away from it all." Unless it be some farm place with the snow deep about it. And no telephone in the house.

Well, Atlanta looks very strange with her white roofs and streets. The town grows more and more deserted as evening comes home. I think I will halt and desist and go home. There are some sawed logs there that sing on the fire, some coffee for a drip pot, the third volume of Sandburg's books on Lincoln's war years, and that will do for a while.

To Get a Job In a Machine Age, First Learn About Machines

By ROBERT QUILLEN.

Every year that passes, the number of jobless Americans is increased by thousands as new crops of young people graduate from high school and college.

If these were merely unneeded workers in an overstaffed world, the situation would be sad enough; but to those who worry about the state of the nation, it is made infuriating by the fact that youngsters are jobless in a land that needs them.

At this moment, while thousands read want ads and tramp the streets in desperate search for work, hundreds of firms search in vain for smart young people who know how to operate office machines.

The jobs are here and the workers are here, and they can't get together.

The December 25 number of "Time" quotes from "Vocational Trends" certain findings of the 55 researchers who comprise Science Research Associates, of Chicago.

These fact hunters study industry and job possibilities and everything else pertaining to the 22,000 different methods by which Americans earn their livings. That, by the way, is a lot of ways to earn money.

Most important discovery of the researchers is the fact that thousands invite certain unemployment by preparing themselves for jobs in fields that are already crowded.

More and more girls learn stenography, and nearly all of them are wasting their time, since there are several girls waiting for every job now. Even the public schools are teaching shorthand and typewriting.

But modern business offices are using more and more machines to save time and money and avoid mistakes, and these machines require trained operators—many more than are now available. In fact, the use of such machines doubtless would spread more rapidly if employers could be sure of finding trained operators. You can't sell the family a piano if nobody can play it.

Somewhere within reach you can find a business school equipped to teach you the use of these machines, and such knowledge might open the door to opportunity. These research people undoubtedly know what they are talking about.

There is only one fly in the ointment. The researchers have discovered that most people lose jobs for want of personal charm. You must learn that at home by quitting the grouch and being a good egg.

OFF THE RECORD—By Ed Reed

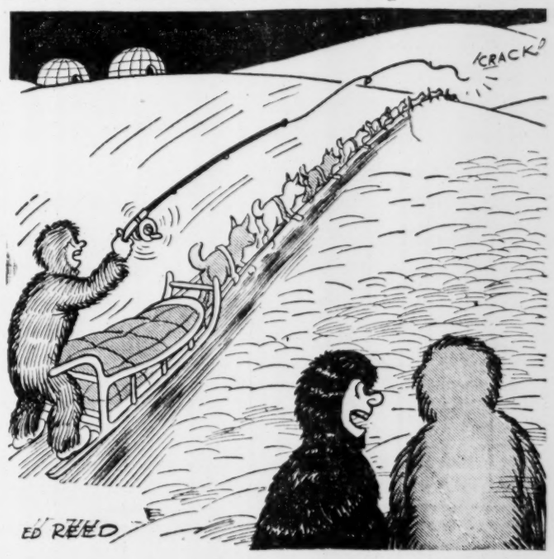

"He finally found a way to speed up that lead dog!"

Allied Expeditionary Force May Be Sent to Finland

Military Experts Regard Russian War as Pivot in Greater European Conflict; Would Cut off Germans' Raw Materials.

LONDON, Jan. 23.—(UP)—Military and political experts, describing the Russian-Finnish war as the pivot of a greater conflict, said tonight that British and French volunteer forces may be sent to Finland before spring to bolster Allied influence among the neutral nations.

Those speculating on the possible dispatch of volunteers recalled that during the Spanish Civil War the word "volunteer" became a synonym for an expeditionary force.

The feeling is growing in Britain and France that Russia is a potential enemy if not already a "co-enemy" alongside Germany. American opinion, sympathizing with Finland against Russia, and the attitude of the Scandinavians and other neutrals have buttressed this attitude.

In the economic field, impartial experts agree that the Allied contraband control of German imports and exports falls far short of a decisive blockade.

There is scant hope here of bringing the Nazis to their knees economically so long as Germany enjoys access to raw materials and food markets, especially in the Balkans and Scandinavia and other neutral areas.

SPEED'S MY BUSINESS —BUT FOR PLEASURE GIVE ME A **SLOW-BURNING** CIGARETTE. CAMELS ARE **MILDER** AND **COOLER!**

"FASTEST MAN ON WHEELS" in six-day bicycle racing is 8-time winner Cecil Yates, Jr. *(above)*. But in cigarettes, Cecil is on the slow side—he smokes slow-burning Camels. Try Camels. Find out for yourself how Camels give you more pleasure per puff—and more puffs per pack! *(Yes, more actual smoking.)*

In recent laboratory tests, CAMELS burned 25% *slower* than the average of the 15 other of the largest-selling brands tested—slower than *any* of them. That means, on the average, a smoking *plus* equal to

5 EXTRA SMOKES PER PACK!

FOR EXTRA MILDNESS, EXTRA COOLNESS, EXTRA FLAVOR—

CAMEL

the Cigarette of Costlier Tobaccos

GOOD MORNING

By LOUIE D. NEWTON.

TRAINING FOR SERVICE.

Gainer E. Bryan, state secretary of the Baptist Training Union work of the Georgia Baptist convention, commenting on the enlargement campaign in progress in 37 Atlanta churches this week, said to me:

"With a purpose in their hearts, a plan in their heads and a prayer upon their lips, the young people of 37 Atlanta Baptist churches, with the help of 100 pastors and lay leaders from 50 different Georgia communities and 25 leaders from seven other southern states, are engaged in a week of study that surpasses anything yet undertaken in training for service in church membership. I believe that every section of our commonwealth will feel the urge of this inspiring program."

It is, I believe, the most heartening evidence of progress in Christian service that I have ever witnessed. Despite the unusual percentage of sickness, attendance at these daily sessions of this training school exceeds any previous record. The presence in Atlanta this week of 100 prominent pastors and laymen from other Georgia communities and 25 leaders from over the south is, within itself, a remarkable testimony of co-operation on the part of our busiest people in recognition of the vital worth of this training for service.

Jerry Lambdin, south-wide secretary of Baptist Training Union work, made this comment on the training school now in progress in the 37 participating churches of the Atlanta association:

"This special week of training will enlarge the vision of your people of the true meaning of church membership by further enlisting them in Bible study, prayer, missionary zeal and stewardship. The harvest of this week of sowing will enrich the experiences of countless hearts and set forward every agency of Kingdom work. Best of all, these young people will experience a deepening of their devotion to Christ."

One must acknowledge the scope of this movement among the Baptist young people of the south when it is remembered that during 1939, 830,776 of them subscribed for the periodicals of the departmental headquarters. Well over 1,000,000 young Baptists in the south are enrolled in Training Union work. This does not take into account the work of the colored Baptists.

These young people are in training for church membership, which means training for better citizenship, better homes, better economic, social, educational service. It bespeaks a better Georgia, a better America, a better world. We must never forget that the race moves forward or backward on the feet of these young people.

200 FEARED LOST AS WARSHIP SINKS

Britain's Swift Exmouth Is Victim of Mine or Torpedo.

LONDON, Jan. 24.—(Wednesday)—(AP)—Great Britain early today announced that her swift destroyer Exmouth had been sunk by a torpedo or mine and that every one of nearly 200 officers and men aboard was believed to have perished.

It was Britain's 22d naval ship loss since the war began less than five months ago; her second destroyer sunk within four days and her heaviest loss of life at sea since November.

An admiralty announcement, if anything more tense than is usual, said:

"It is feared there are no survivors."

She was the sixth British destroyer lost and the first to go down with all hands.

Read How to Relieve Misery of

CHEST COLDS COUGHING COLDS STUBBORN HEAD COLDS

Don't keep on suffering, day after day, from the stuffiness, coughing, soreness and muscular tightness of a cold without doing something about it.

A cold is bad for you—bad for those around you, too. What's more, you can't trust the simplest little cold not to grow worse.

Do As Millions Do

So do what millions of people do. Have on hand a jar of Vicks VapoRub—the famous poultice-vapor treatment you can depend on to relieve miseries of chest colds, nasty coughing colds and stubborn head colds.

You can use VapoRub in so many ways. It acts to relieve miseries like a good old-fashioned poultice. Also, its medicated vapors are breathed into cold-irritated air passages to help relieve the congestion and loosen phlegm. And, when you melt it in boiling water, it gives you a marvelous medicated vapor-steam treatment.

These simple VapoRub treatments are standbys in millions of homes—used whenever colds strike. More people use the poultice and vapor action of VapoRub than all similar treatments combined. Follow the full tested directions that come with every jar of VapoRub.

VICKS VAPORUB

LABOR ACT, BOARD HIT BY RAMSPECK

Continued From First Page.

tributed to the strife in the ranks of labor, and have not given due consideration to the rights of workers freely to choose the organization to which they would belong, including the right to have an independent union if they wished, so long as it was not controlled by the employer," he declared.

"The present board," he said, "should be removed and replaced with a board of five, regionally selected so that confidence may be restored in the impartiality of the board, and to provide representation to different parts of the country."

Hits Wage-Hour Act, Too.

Of the Labor Relations Act's companion measure, the Wage-Hour Act, Mr. Ramspeck said:

"It is too inflexible. It will have a tendency to speed up installation of labor-saving machinery and will work a hardship upon many. Its provisions as to hours should be amended so as to permit averaging hours over a monthly period. The administrator should have the power to make rulings which if complied with would protect those affected. At present the rulings of the administrator do not protect even those complying with them, if the ruling is later proved wrong.

"The law was meant to set a floor under wages and a ceiling over hours, and to eliminate child labor. It is not what the President intended. It should be amended so as to make it more flexible and more practical."

Dies Call Rally on Phone.

Congressman Martin Dies, ill with flu at his home in Orange, Texas, told the group in a telephonic hook-up last night that the "paramount problem facing America today is the preservation of the liberties of constitutional government."

"Two forces," he said, "assail these liberties today. One, the United Front of Communism, which, masquerading in a hundred innocent guises such as the American League for Peace and Democracy, attempts to destroy faith in our economic system and in our form of government by seemingly innocuous but subversive activities which are the entering wedge of Marxism."

"Bureaucratic Capitalists."

The other, he said, is "that group already within our own government, the disciples of bureaucratic state capitalism, who incessantly criticize and find fault with the present system, and attempt to gather under federal control more and more power."

"There are," he said, "hundreds of Communistic sympathizers on the federal pay rolls, finding fault, exaggerating difficulties, suggesting socialistic cures, constantly clamoring for more federal control over private business."

These followers of "bureaucratic state capitalism," he said, make up the first "ruling class" to attempt to establish itself since the founding of the republic.

"Public Funds Have Price."

"People clamoring for public funds," he added, "should realize that they can't get federal aid without giving to the federal government the right to discipline."

"And every step toward Socialism or Communism leads toward dictatorship."

He also charged that much of the south's economic distress stems from the fact that the federal government has "failed to give this section an equal chance with the rest of the country."

Tyre Taylor, Washington attorney who represented the cotton manufacturers here this summer in their opposition to the 32 1-2 cent an hour wage scale, in a stirring impromptu speech at the morning session, called upon the south to cast off its "bondage to the one-party system" and to vote its convictions independently.

"So long as the Democrats figure they have the south in the bag, and so long as the Republicans feel there's no use in trying to win us, we can expect no consideration and no help," he declared.

The shackles which now hold the south, he said, are "tariff subsidies, Civil War pensions, freight rate differentials, and control of credit and patent rights."

Quoting Governor Frank Dixon, of Alabama, he said:

"Our region has been used and retained to supply raw materials to be shipped to the manufacturing centers of the north and shipped back to us as finished products. Thus deliberately, the resources of the south have been drained away, year after year, to enrich the north. Steadily our people have become poorer until today our per capita wealth is less than one-half the national average, and our per capita income a little more than half."

Quotes "South's Plea."

Begging the industrialists to assume the leadership the occasion demands he closed with "The South's Plea":

"Give me men to match my mountains
"Give me men to match my streams
"Men with empires in their visions
"With new eras in their dreams."

Ernest E. Norris, of Washington, president of the Southern Railway System, asked his hearers "not to be swept away" by the cry of "trade barriers" which he described as the "propaganda of the trucking interests attempting to dodge bearing their fair share of the tax burdens."

"Trade Barrier Cry."

The trucks, he said, by their cry of "trade barriers" are attempting to thwart taxation in all the states in which they operate except their "home" state.

"That's what the trucking industry is working for—reciprocity for all motor carriers; freedom from state taxation and regulation—except that of their 'home' state, which inevitably will be that state which taxes and regulates the least."

The cry that we need wider and better highways for "national defense," he described as another propaganda catch-phrase.

"If and when war comes," he said, "it will be the railroads, not the highways, which will haul the men and guns and supplies."

Wage Differential Defended.

E. J. McMillan, of Knoxville, president of the council, opened its morning session with the declaration that the south should have, and must have, a recognized wage differential in order to compete with northern and eastern manufacturers. He also urged support of amendments to the labor relations act which would outlaw coercion of the worker either by the employer or by a labor group.

Dr. John J. Tigert, president of the University of Florida, spoke in opposition to a plan for federal subsidies of public schools.

"Once the federal camel gets its nose in the tent," he declared, "it comes all the way in."

"A centralized system of education, financed and controlled by the federal government, will constitute a great peril to the state, to individual rights and to democratic institutions," he warned.

Wage-Hour Head Speaks.

Colonel Philip B. Fleming, new administrator of the wage-hour division of the Department of Labor, told the groups of new efforts to "streamline" the work of administration, including a plan of state and federal co-operation whereby state departments of labor would make plant inspections for the federal body, thus eliminating duplication of effort.

Channels have been cleared, and controversial questions involving the act can now go directly to the administrative head without unnecessary delay and red tape, he said.

Louisianan Elected.

C. C. Sheppard, ill at his home in Clarks, La., was elected president of the council at an afternoon business session. He is a lumberman.

Five vice presidents were named. They were Donald Comer, Birmingham, textile manufacturer, for Georgia and Alabama; John U. Barr, New Orleans, fiber processor, for Louisiana, Mississippi and Texas; E. W. Palmer, Kingsport, Tenn., publisher, for Tennessee, Kentucky and West Virginia; Howard I. Young, St. Louis foundry executive, for Missouri, Arkansas and Oklahoma, and Thomas J. Wallner, Pulaski, Va., textile head, for Virginia, North Carolina and South Carolina.

Samuel L. Durham, Louisville mattress and bedding manufacturer, was elected treasurer, and Charles C. Gilbert, of Nashville, was re-elected secretary and assistant treasurer.

The executive committee named included Fitzgerald Hall, Nashville railroad president; Charles F. Stone, Atlanta steel manufacturer; E. J. McMillan, Knoxville textile mill head, and Kemp P. Lewis, Durham, N. C., manufacturer.

State Directors Named.

The following directors, listed by states, were also named:

ALABAMA: J. F. Ames, president Selma Manufacturing Company, Selma; E. A. Roberts, Waterman Steamship Company, Mobile; R. R. Cole, general manager Monsanta Chemical Company, Anniston.

ARKANSAS: F. W. Scott, president Union Sawmill Company, Huttig; C. H. Wortz Jr., president Wortz Biscuit Company, Forth Smith; T. M. Martin, vice president Union Oil Refining Company, El Dorado.

FLORIDA: M. L. Fleishel, president Putnam Lumber Company, Shamrock; E. G. Swartz, president Burton-Swartz Company, Perry; M. J. Foley, Brooks-Scanlon Company, Foley.

GEORGIA: John A. Miller, president Exposition Cotton Mills, Atlanta; C. F. Stone, president Atlantic Steel Company, Atlanta; Robert Strickland, president Trust Company of Georgia, Atlanta.

KENTUCKY: Roy Burlew, president Ken-Rad Corporation, Owensboro; S. L. Durham, president Louisville Bedding Company, Louisville; Sidney Rosenblum, president Enro Shirt Company, Louisville.

LOUISIANA: John U. Barr, general manager Federal Fibre Mills, New Orleans; R. K. Longino, president Longino & Collins, New Orleans; Glen L. Shadow, president Ruston Coca-Cola Bottling Company, Ruston.

MISSISSIPPI: L. O. Crosby, president Goodyear Yellow Pine Company, Pieayune; C. R. Underwood, vice president Knox Glass Bottle Company, Jackson; J. H. Thickens, vice president Masonite Corporation, Laurel.

MISSOURI: R. E. Blake, general counsel International Shoe Company, St. Louis; A. C. Carpenter, vice president Bemis Brothers Bag Company, St. Louis; Robert L. Lund, vice president Lambert Pharmacal Company, St. Louis.

OKLAHOMA: M. O. Matthews, president Oklahoma Portland Cement Company; W. G. Skelly, president Skelly Oil Company, Tulsa; E. E. Bartlett, treasurer Bartlett-Collins Company, Sepulpa.

NORTH CAROLINA: P. H. Hanes, president P. H. Hanes Knitting Company, Winston-Salem; Watts Hill, Durham; Kemp P. Lewis, president Irwin Cotton Mills, Durham.

SOUTH CAROLINA—T. I. Weston, president Weston & Brooker Company, Columbia; J. Ross Hanahan, president Planters Fertilizer & Phosphate Company, Charleston; A. B. Taylor, president Taylor-Colquitt Company, Spartanburg.

TENNESSEE: Fitzgerald Hall, president N. C. & St. L. Railway, Nashville; E. J. McMillan, president Standard Knitting Mills, Knoxville; George West, president Dixie Mercerizing Company, Chattanooga.

TEXAS: Albert T. Clifton, president Clifton Manufacturing Company, Waco; R. G. Kuldell, president Hughes Tool Company, Houston; H. G. Parr, secretary-treasurer Well Machinery & Supply Company, Fort Worth.

VIRGINIA: R. S. Graham, president Kemmerer Gem Coal Company, Norton; L. F. Powell, president David M. Lea Company, Richmond; Robert J. Meybin, vice president Virginia Bridge Company, Roanoke.

WEST VIRGINIA: J. G. Bradley, president Elk River Coal Company, Dunden; James D. Francis, president Island Creek Coal Company, Huntington; E. G. Otey, president First National Bank, Bluefield.

Premiere of New F. F. A. Farm Film Slated in Douglasville Tonight

'Georgia Schools Go to the Farm' Is Title of Picture Featuring Live-at-Home Farm Family, With B. E. Burnett, Wife, Son and Daughter in Leads.

Special to THE CONSTITUTION.

DOUGLASVILLE, Ga., Jan. 23. The premiere showing of the motion picture, "Georgia Schools Go to the Farm," will be held in the Douglas County High school auditorium Wednesday night at 7 o'clock.

The film was made principally in Douglas county and stars a typical live-at-home family. Much of the story was filmed on the farm of B. E. Burnett, members of whose family compose most of the cast of the film. Mr. and Mrs. Burnett are pictured as a farm mother and father; their daughter, Margaret, plays the part of daughter and home economics student, and their son, Stuart, plays as their son and a member of the Future Farmers of America.

The story upon which the movie is based was written by Dr. John T. Wheeler. It also features the Beulah vocational evening class.

Scenes were made in all sections of the state, of different farm projects and activities, and the theme is to emphasize the value of a live-at-home program.

Douglas county was picked as the site for the main plot of the picture by Dr. Wheeler after considering all of the vocational departments in the high schools of the state. After this county was selected, the records of the farm families were studied and Mr. Burnett and his family were selected as the typical live-at-home farm family of the state.

Other members of the cast include P. L. Elkin, vocational agriculture teacher at Alpharetta, who plays the part of instructor in the film, and Miss Jeannette McGarity, home economics instructor at Dallas, who plays the part of the home economics teacher.

JAMES CROMWELL ARRIVES IN OTTAWA

Prime Minister King Greets New Envoy.

OTTAWA, Jan. 23.—(AP)—James H. R. Cromwell, new United States minister to Canada, arrived here today to assume his new post and was greeted by Prime Minister Mackenzie King and members of his staff.

The new minister was accompanied by his wife, the former Doris Duke, heiress to the Duke tobacco millions.

CHURCH 75 YEARS OLD.

BRUNSWICK, Ga., Jan. 23.—(AP)—The First African Baptist church here is 75 years old, one of the oldest negro churches in this section. Elliott Wright is arranging a special birthday celebration for Sunday.

'SPIRIT CONQUESTS' URGED BY KIWANIAN

Endicott, Past International President, Tells Club of Man's New Need.

Since there no longer are new seas to chart and no new worlds to conquer, man today must seek new conquests in the spiritual realm, Carl E. Endicott, past president of Kiwanis International, declared yesterday.

Speaking at the weekly meeting of the Atlanta Kiwanis club while local Kiwanians celebrated the 25th anniversary of Kiwanis International, Mr. Endicott declared:

"Life for most of us has become a simple, easy thing. We have alienated ourselves from the spirit of the pioneer, and today's mechanical achievements have robbed life of much of the virility of former days.

"The result has been a softening of our whole moral background.

"The rebirth of the ability of people to do things for themselves is the solution to the problem. Man today must seek to answer the challenge of conquest in the spiritual realm."

The meeting was presided over by George Giese, immediate past president, in the absence of President Faber Bollinger.

POLAND UNDYING, PADEREWSKI DIES

Famed Hands Accept President's Gavel of National Council in Exile.

PARIS, Jan. 23.—(AP)—Weak with the weight of his 79 years but undaunted in spirit, Ignace Jan Paderewski stirred the Polish parliament-in-exile which elected him its President today to tears in pledging that body to raise Poland "from the ruins."

The slender pianist's hands which won Paderewski world fame but have not touched a keyboard since Germany invaded Poland brushed aside the cobwebs of 20 years' political retirement to take the President's gavel of the national council.

"I do not know," the white-haired musician said as tears streamed down the faces of the delegates in the grand ballroom of the Polish embassy, "if God will let me take part much longer in the work of the national council."

Although he had to be helped to his feet by a secretary, Paderewski's voice gained strength and rose almost to a shout as he cried:

"Poland is immortal. We will deliver her from captivity and will raise her from the ruins. We take this engagement before God!"

The one-time premier of Poland declared the creation of a powerful army was the government's first aim and appealed for unity in internal matters to concentrate on rebuilding Poland.

DON'T COUGH YOUR HEAD OFF ASK FOR MENTHO-MULSION FOR BAD COUGHS DUE TO COLDS 75¢

SHIP BEARING 146 REPORTED SINKING

BOSTON, Jan. 23.—(AP)—A short-wave radio S. O. S. call relayed to coast guard headquarters by Captain Byron C. Brown, U. S. A. retired, tonight reported an unidentified vessel sinking with 146 passengers and crew members aboard between Martha's Vineyard and Nantucket Islands, off the southeastern tip of Massachusetts.

Unaware of any passenger ships plying between the islands off the ice-bound coast, the coast guard dispatched four cutters and the United States navy destroyer Breckenridge to investigate the report.

MONCRIEF

Coal or Gas

AIR CONDITIONER

Homes equipped with an automatic Moncrief heating and air-conditioning system stay more comfortable and healthful for the air your family breathes is always fresh and delightful. Every room is filled with this clean, invigorating and healthful atmosphere all year-round.

During winter, the Moncrief system quietly forces an even distribution of humified air throughout the house. While in summer, it fills every room with cool, refreshing air, free of dust and dirt particles.

No other home feature provides the comforts, conveniences or healthful advantages. A Moncrief air conditioner brings you all these important features at a cost you can afford.

Build for Health and Comfort—install a Moncrief. There is a unit for coal, oil or gas to fit any size house—call Moncrief for a free estimate.

MONCRIEF FURNACE

676 Hemphill Ave. HE. 1281

WHY SO MANY PONTIAC OWNERS SAY "BEST CAR I EVER OWNED!"

Stunning Style!

GIVES YOU a lift, when you look at the smart, smooth, eye-compelling profile of the 1940 style leader—the 1940 Pontiac.

Flashing Performance!

GIVES YOU a thrill, when you put its power-packed engine through its paces. Super-quiet, super-efficient, extremely economical.

Triple Cushioned Ride!

GIVES YOU the smoothest, steadiest, most restful ride you ever had in any car on any road. The car of cars for lengthy trips!

Triple Sealed-Hydraulic Brakes!

GIVES YOU the most efficient protection ever engineered for braking efficiency stabilization. You're safer in a 1940 Pontiac!

AND THIS CAR of outstanding design and performance is yours for just a few dollars more than the lowest.

Help Promote Safety—Dim Your Lights When Passing

*Illustrating The "Torpedo" 4-Door Touring Sedan $1072**

BEFORE YOU'VE driven a 1940 Pontiac a week, you'll be convinced you've never owned a better car, even though you've had more expensive ones.

It's superbly engineered, to give you a new idea of how efficient a car's performance can be. It's styled to lead the 1940 style parade—furnished and fitted to give you a new conception of luxurious motoring.

Best of all, Pontiac for 1940 is considerably lower priced than you'd ever guess—*just a few dollars above the lowest!*

Pontiac AMERICA'S FINEST LOW-PRICED CAR

BOOMERSHINE MOTORS, INC.

425-35 SPRING, N. W. JA. 1921

EARL PONTIAC CO.

125 W. COURT CQUARE, DECATUR DE. 2546

GIRL AT THE FRONT

Bill Plans to Try to Get Plane From a Nearby German Air Field

By BOB EDEN.

SYNOPSIS.

Claire Dutton, private secretary to William Cameron, American diplomatic liaison official, rushes from the liner St. Croix at Le Havre as the gangplank is being lowered. Cameron has not arrived from Paris and Claire knows she can't return home without him—"dear Bill," secretly, to her. Back in Paris, she finds she had an extra bag, a duplicate of her overnight bag. At the American embassy, Welles Canford summons Pierre Bornet of the Surete Generale who finds in the bag an inflammable chemical capable of destroying the St. Croix. In Cameron's hotel rooms, Claire finds a slip of paper on which Bill had written her first name three times—and he had always called her Miss Dutton. Musing happily, she goes to her room, to find her overnight bag gone. As she goes to meet Danny Brooks, Bill's newspaper friend, a stranger enters her taxi, tells her Cameron is alive and gave her her compact from the stolen bag. In it is a card reading "Z. Y." Danny introduces her to Maria Herczek, who takes them and Captain Rene Martin and George Roland and his wife to her flat. Noel Yorke, who calls there, proves to be "Z. Y." Sanford tells her Bill is dead but "Z. Y." says he was kidnaped by Nazis because he knows the plans for an Allied offensive. She agrees to fly to Berlin and through Frau Weber instruct Bill to divulge the plans but mistake the zero hour. Her pilot is Rene Martin. Bill escapes, joins Claire at the Weber flat, and they elude Gestapo searchers. Martin picks them up in a clearing in a woods. Nazi planes riddle their ship and they bale out. NOW GO ON WITH THE STORY.

INSTALLMENT XXV.

"Nonsense," Bill said. "You're coming with us. I'll help you on one side, Claire can help on the other."

Rene insisted still that they leave him, but when Claire and Cameron flatly refused, he reluctantly went along. Bill had gathered up the collapsed parachute and carried it under his arm.

There was heavily wooded territory about a mile to the south—was beginning to dispel the morning mists — and Cameron and they could see it now that the sun Claire had decided it offered their best chance of refuge.

"We'll head for the creek," Bill decided. "It seems to flow through the woods, and the trees will shield us from anyone who might be out this early in the morning."

When they reached the fringe of trees they turned southward to follow the stream. It was slow, painful work, and they had to stop frequently and ease Rene down to the ground for a short rest.

"What I can't figure out," he said, after the second of these stops, "is how I happen to be here at all. I heard the Nazis shooting at us, I felt a sharp pain, and then I guess I passed out. How did I get down?"

"I climbed over into your cockpit, straightened out the ship and got you over the side and jumped," Bill explained. "I figured I was taking a chance with two of us on one 'chute, but it was the only chance we had. I'd already signaled Claire to jump, and I hoped that we might all land within a mile or two of each other. Luckily there was no wind, so we didn't drift."

"You should have left me in the ship," Rene said. "But thanks, anyway, old man, for saving my life. If we get out of this, I'll try to repay you some way."

"Repay me? Claire and I owe you more than we ever can pay," Cameron protested. "But for you, we'd be prisoners in Berlin, facing a firing squad. Now we've at least got a chance. Where do you think we are, Rene?"

"About half way between Berlin and Paris. We had flown a little more than an hour when they caught us."

"We'd better be getting along," Claire suggested, and after Rene had had a small nip from the cognac bottle, they went on.

So slowly were they forced to go because of Rene's weakness and the necessity for frequent stops, that the sun was high in the heavens before they reached the shelter of the woods. The ground was much rougher here, too, and its steadily rising slope made Rene think they were in the foothills of the Taunus mountains.

"Our flying time would have put us about there," he said. "We're lucky we landed on the flat instead of in the woods or the mountains."

"Are we near any cities, do you think?" Cameron inquired.

"If my guess is correct, we're somewhere northeast of Frankfort, which would put us pretty close to the second defensive line of the west wall."

"Then it might be possible," Cameron said, more to himself than to Rene or Claire. He spoke as though he were answering a question he had put to himself.

"Possible? What do you mean?" Claire asked.

"There's only one way I can see for us to get out of here," Bill explained. "I hadn't meant to mention it until later, but we might as well discuss it now. We've got to get hold of a plane, somehow."

"A plane?" Claire exclaimed, in astonishment. "But how?"

"That's just what we've got to figure out."

Rene's eyes gleamed appreciatively as he nibbled on a small piece of chocolate Claire had salvaged from her pockets. It was left from the food Frau Weber had given them when they left her flat.

"You know, Bill, you're a man after my own heart. If you can pull off a stunt like that, you'll get enough decorations from the French government to cover the whole left side of your coat."

At Cameron's suggestion, Rene drew a small map of the district where he thought they were, with surrounding towns. Claire had found a pencil in her purse, and the inside of the chocolate wrapper served for paper.

"There must be several air fields in this district—emergency places," Cameron said as he looked over the map.

"I wouldn't be surprised," Rene answered, "although we've spotted very few from the air. The Germans are masters of caouflage."

Cameron decided it would be foolish for them to go further then, as they were safely screened from the air, and the spot where they were seemed to be a dense wilderness into which no one was likely to come.

With Claire's help, Bill used the silk of the parachute to make a shelter against the wind near an overhanging rock, and then they gathered pine bows for a bed.

"Rene must get stronger before we can do anything," he told Claire. "You stay here with him while I go scouting. We've got to have food, some nourishing food for him, more than anything else."

The girl made Rene as comfortable as she could and was alarmed when she felt his forehead. It seemed hot and dry to her—an indication that he had some fever. He was asleep in a few minutes, however, and she went to the nearby mountain stream and busied herself by piling up small rocks to make a makeshift stove.

Within two hours Bill Cameron was back, proudly bearing a dead partridge as a result of his foraging expedition.

"Stalked it for an hour, and knocked it over with a rock. Not very sporting, but you can't stand on ethics when you're hungry."

It developed that Bill was an experienced woodsman. In short order he had the fowl plucked and dressed. He had started a fire in Claire's stone oven, lining the inside with large rocks and sealing it as much as possible to keep the heat inside. The oven was close to the bank of the stream, and Claire stood by with the helmets, ready to scoop water and extinguish the fire in a moment if they heard any planes overhead. Even a thin wisp of smoke, rising from the wooden hill, would be sufficient to betray them.

When the rocks were hot, Cameron packed the partridge in wet clay dug from the stream bank. Then he opened the oven, raked out the coals and ashes, extinguished them, and placed his fowl inside, after which he sealed the outside of the primitive stove with more clay.

"The Cameron fireless cooker," he jested as Claire looked on appreciatively. "In an hour the bird should be done to a turn."

It was almost dusk when he opened the oven and drew the roasted partridge out with a stick. He cracked off the clay, which had baked to bricklike hardness, and the odor of the fowl made Claire ravenous. She realized how long it had been since she had had a decent meal.

She awakened Rene, bathed his forehead with cold water, and was relieved to see that his fever had gone down. Seated around his bed of boughs, the three of them feasted on the partridge, Cameron forcing the tenderest pieces—the breast—upon Rene.

"We've got to get you well and strong so we can get out of here."

The fowl was completely gone in a few minutes, but there had been enough to take the sharp edge from their hunger for the time being.

"Tomorrow I'll get something else," Cameron said. "There must be considerable game in the forest at this time of the year."

After Bill had cleaned Rene's wound again with cold water and given it another application of cognac and rebandaged it, the Frenchman lay down and promptly fell into a sound sleep.

"That's the best thing for him," Cameron told Claire. "Complete rest for another day or so, and he'll be fit to travel. The wound doesn't look infected to me."

"You have a lot of qualities I never suspected," Claire commented, admiringly. "You're a doctor of sorts, and you've certainly proved yourself a woodsman. When did you have time to learn all these things?"

"When I was a boy I used to go to summer camps in the Maine woods, and learned a lot of tricks from the guides. In later years, I've usually managed to get in a month or so of fishing and hunting in Canada."

They talked for several minutes until Bill caught the girl nodding and insisted that she lie down under the shelter and rest. She was too sleepy to protest much, and the sunlight was filtering down through the tall pines when she awakened the next morning.

She looked out for Bill, but he was gone from the place she had last seen him—seated outside the little tent where she and Rene were resting. She started up, in sudden panic. What had happened to him?

Rene stirred on his bed of boughs, groaned a bit and then slowly raised himself on the elbow of his good arm.

"Where's Bill?" he asked.

"I don't know, Rene," Claire told him. "I was just wondering myself. I just woke up now, expecting to see him where he was last night when I dropped off to sleep, sitting out there. I suppose he's under a bush somewhere, getting caught up on his sleep, too. Poor man, he's had less than either of us in these last few days."

"You don't suppose—anything's happened to him, do you?" Rene's tone was casual but Claire sensed a feeling of alarm back of his words.

Continued Tomorrow.

AUNT HET

By ROBERT QUILLEN.

"I wouldn't say that Clara is bossy; but whenever you see a woman shakin' her finger at a man, she ain't askin' him how he wants things done."

JUST NUTS

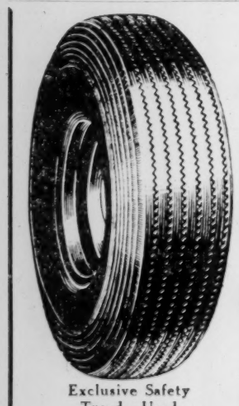

SOMETHING NEW FOR ATLANTA MOTORISTS

YOUR TIRES RECAPPED

NO MONEY DOWN

(LIBERAL TERMS)

Exclusive Safety Tread—Used Only by Tire Engineers

SAVE 50% OR MORE

Bring your worn tires to "Tire Engineers" operating the South's finest factory-method shop, using modern equipment formerly leased and operated by Brooks-Zuker Tire Company.

New Tires AT Low Prices
- GENERALS
- FIRESTONE
- NORWALK

WE SPECIALIZE
In Capping Premium Tires for All Makes of Automobiles

There are thousands of safe miles in your worn tires. Let us save you 50% of the cost of new tires by factory-method recapping which will give you tread mileage equal to the original tread.

Special Attention to Dealers' Orders—Out-of-Town Orders Solicited

TIRE Engineers

PHONE JA. 4030

OWNED AND OPERATED BY HARRY H. BROOKS & PAUL L. PRUITT

141 IVY ST., N. E. ATLANTA, GA.

THE GUMPS — Cherchez La Femme

LITTLE ORPHAN ANNIE — Secret Agent

MOON MULLINS — Expert Wanted

DICK TRACY — Front Page, Column Seven

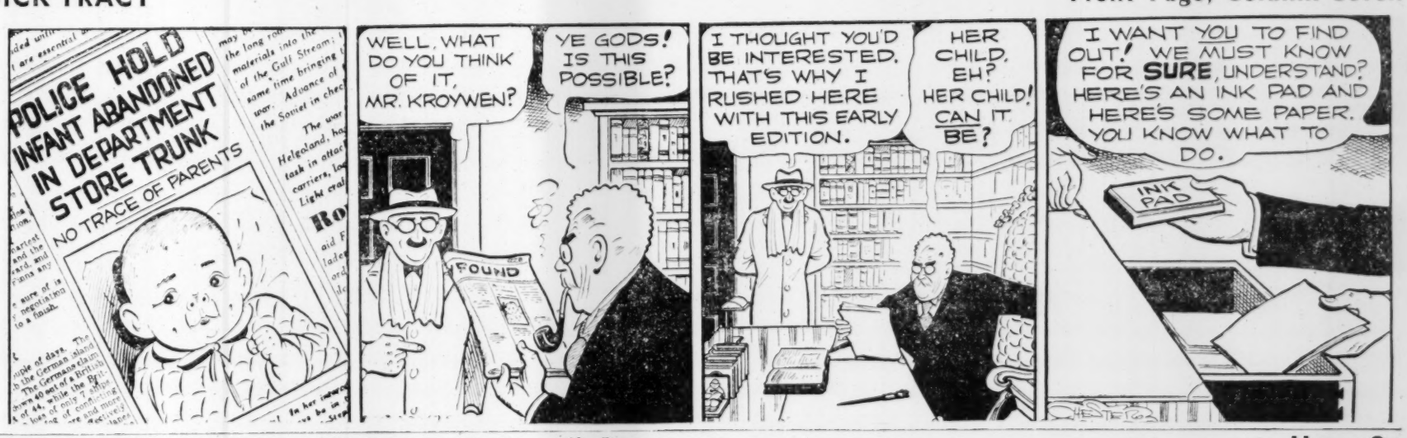

JANE ARDEN—By Monte Barrett and Russell Ross — Hang On

Reg. U.S. Pat. Off.

TODAY'S CROSS-WORD PUZZLE

ACROSS

1 Court of justice.
9 Most reserved.
15 Repair.
16 Stick for stirring.
17 Those assuming office.
18 Blend again.
19 Polynesian demon.
20 Rough Javas.
21 Female figures at prayer.
22 Endures.
24 Pictorial riddle.
26 Exclamation of anger: obs.
27 Lies dormant.
29 Snare.
30 Hard tough wood.
31 East Indian civet.
33 Reckons.
34 Type of triangle.
38 Bricklayer's tools.
40 Number.
41 Ancient two-wheeled chariot.
43 Point of the compass.
44 Skill.
45 Famine.
50 For.
51 Ascends.
53 Burdens: Lat.
54 Two-wheeled carriage.
56 Note in Guido's scale.
63 Jewish month.
59 To accept as
60 Mental derangement.
62 Wise old man.
63 Charms.
64 Ethereal salts.
65 Tax again.

DOWN

1 Attempts.
2 Lease.
3 A bruise: obs.
4 Salt of boric acid.
5 Grape.
6 Early goddess of Ur.
7 Perfume.
8 Diminishes.
heir: S. Afr.
9 Germinate
10 Diggers.
11 Particle.
12 Lengthen.
13 Guard.
14 Transgress.
23 Frolic.
25 Vegetables.
28 River in Poland.
30 Rule of conduct.
32 Prophets.
33 Round-up.
34 Grecian headdress.
35 Acted enigmas.
36 Incendiary.
37 Permit.
39 Color.
42 Vessel for soaking.
44 Pointers.
46 The pineapple.
47 Accomplished again.
48 Characteristics.
49 Annoy.
51 Revolving part.
52 Long-handled spade.
55 Surfeit.
57 Alms box.
61 Exclamations.

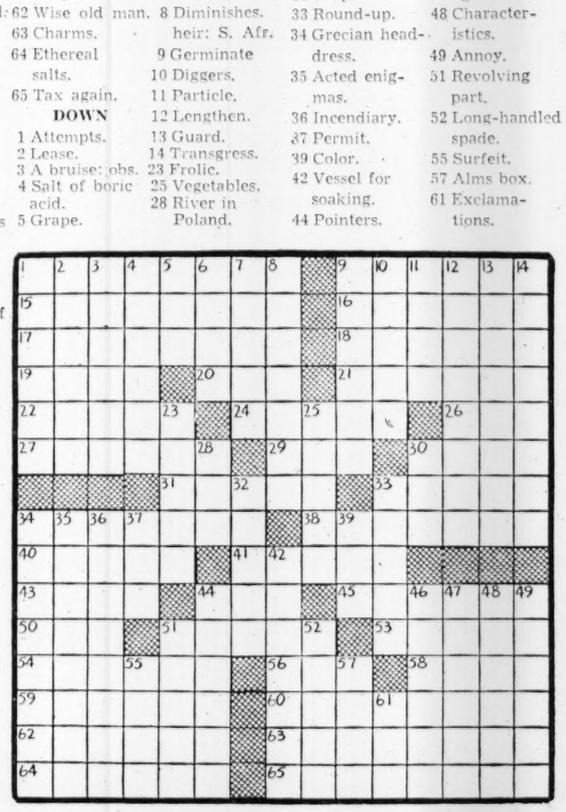

Solution to Yesterday's Puzzle.

R	I	V	A	L		F	I	A	T		W	E	L	L
A	M	I	C	E		I	N	C	A		A	L	O	E
M	A	T	R	I	A	R	C	H	S		P	A	S	S
A	G	U	E		G	E	L		S	E	I	N	E	S
L	O	P		R	E	D	O	L	E	N	T			
		E	W	E	R		S	O	L	D	I	E	R	S
S	P	R	A	G		L	E	V	E	E		P	E	A
E	R	A	S	U	R	E		E	D	A	C	I	T	Y
G	O	T		L	A	V	E	D		R	O	S	E	S
O	P	E	R	A	T	E	D		W	E	P	T		
			A	T	T	R	I	T	E	D		O	R	A
P	A	R	C	E	L		T	A	N		A	L	A	R
L	E	A	K		I	N	O	R	D	I	N	A	T	E
U	R	G	E		N	E	R	O		S	T	R	I	A
M	O	S	T		G	E	S	T		M	A	Y	O	R

SMITTY — Finished at the Start

SUPERMAN—By Jerry Siegel and Joe Shuster

The Third Degree

BO

By Frank Beck

TERRY AND THE PIRATES

Teacher's a Screecher

MARY WORTH'S FAMILY

—By Dale Allen

SMILIN' JACK

Gum-bye, Please

TARZAN—

By EDGAR RICE BURROUGHS

No. 123 The Devil Drink

Your Own Horoscope for Jan. 24th

By ALICE DENTON JENNINGS, Noted Atlanta Chirologist

What today means to you if you were born between:

March 21st and April 19th (ARIES)—Combined influences of the entire day are such that they favor the beginning of almost anything.

April 20th and May 20th (TAURUS)—The influences operating through 9:55 a. m. require the use of caution to avoid disagreements, friction and accident. Between 9:55 a. m. and 5:04 p. m. does not favor the beginning of things that you want to culminate quickly, but does favor the finishing up of affairs long held over.

May 21st and June 20th (GEMINI)—Previous to noon will be favorable for matters that are considered quite out of the ordinary, unusual studies, correspondence and travel. From noon through 10:56 p. m. will be a good period for ordinary business efforts, for affairs that are conservative, for dealing with people to whom you have to appeal to their reason rather than their emotions.

June 21st and July 22d (CANCER)—Previous to 9:44 a. m. is slightly unfavorable for matters pertaining to the sea and liquids, but at the same time favors matters regarding women and adornment.

July 23d and August 22d (Leo) This is an especially auspicious day for the beginning of affairs in general and more will be accomplished if you stick to affairs already started.

August 23d and September 22d (VIRGO)—Before 12:08 noon several unfriendly influences are at work which incline toward excessive activity, but activity that will be ill directed. Therefore changes, written matters, agreements, and contracts made at this time should be carefully looked into before entering.

September 23d and October 22d (LIBRA)—The influences throughout the day and until 8:53 p. m. favor social and home affairs, dealing with women, educational, financial, and business affairs.

October 23d and November 21st (SCORPIO)—Poise and calmness are necessary through 12:20 noon in all dealings. Between 12:20 noon and 3:42 p. m. favors dealing with those in high positions, those who are at the head of affairs, dealings in financial and important business affairs.

November 22d and December 21st (SAGITTARIUS)—The entire day through 6:00 p. m. favors dealing in property, building, mechanical affairs, friendships with older people.

December 22d and January 19th (CAPRICORN)—The period previous to 3:49 p. m. favors domestic affairs and artistic interest. An excellent day for shopping, also good for industrial affairs.

January 20th and February 18th (AQUARIUS)—The chief influences of the day favor domestic, mechanical and industrial affairs with the morning hours the strongest in favor.

February 19th and March 20th (PISCES)—The combination of influences previous to 3:05 p. m. make the preceding period favorable for matters concerning machinery, tools, mechanical and industrial work.

Map Your Life According to Its Plan

If you would like to have an Astrological chart covering your sign of the Zodiac, THE CONSTITUTION will be glad to send it to you. All that is necessary is to fill in and follow directions in this coupon:

Alice Denton Jennings,
The Atlanta Constitution,
Atlanta, Ga.

I enclose:

1. Self-addressed stamped envelope.
2. Ten cents in coin to cover mailing.

I was born: MONTH _____ DATE _____ YEAR _____

Name _____

Address _____ City _____

You may obtain as many Astrological charts as you wish for your family and friends. There is nothing to do except to send in the birthdate, address, self-addressed stamped envelope and 10 cents in coin to cover EACH birthdate, in accordance with this coupon.

CONSTITUTION WANT ADS BRING RESULTS

+ RADIO PROGRAMS +

Today's Hour-by-Hour Calendar

WGST, 890 Kc. WSB, 740 Kc. WAGA, 1450 Kc. WATL, 1370 Kc.

Note: Where no listing is given, last program in preceding listing is continued.

5:45 A. M.
WSB—Merry-Go-Round.

6 A. M.
WGST—Serenade; 6:10, ATLANTA CONSTITUTION NEWS; 6:15, Studio.
WATL—Cowboys; 6:15, Johnny Pierce.

6:30 A. M.
WGST—Almanac; 6:45, Hal Byrnes' Varieties.
WSB—Happy Dan's Folks; 6:45, Merry-Go-Round.
WAGA—Yawn Patrol.
WATL—Gatin's Band; 6:45, Top of the Morning.

7 A. M.
WGST—Sundial.
WSB—Checkerboard Time; 7:15, News.
WAGA—News; 7:10, Yawn Patrol.
WATL—News; 7:05, Good-Morning Man.

7:30 A. M.
WSB—Studio; 7:45, Merry-Go-Round.

8 A. M.
WGST—Interlude; 8:10, ATLANTA CONSTITUTION NEWS; 8:15, Good Morning.
WAGA—Breakfast Club.
WATL—News; 8:05, Good-Morning Man.

8:30 A. M.
WGST—Aeolian Ensemble; 8:45, Continentals.
WSB—Gospel Singer; 8:45, Rose Show; 8:50, Cadets.
WAGA—Breakfast Club.

9 A. M.
WGST—Betty, Bob; 9:15, Myrt, Marge.
WSB—The Man I Married; 9:15, John's Other Wife.
WAGA—Josh Higgins; 9:15, Reggie Childs' Music.

9:30 A. M.
WGST—Hilltop House; 9:45, Woman of Courage.
WSB—Just Plain Bill; 9:45, Enid Day.
WAGA—Movieland Revue; 9:35, Originalities; 9:45, Rosa Rio.
WATL—Chet Harper's Music; 9:45, John Metcalf's Choir Loft.

10 A. M.
WGST—Jerry Cooper; 10:15, Life Begins.
WSB—News; 10:15, Road of Life.
WAGA—Homer Knowles; 10:15, Young Dr. Malone.
WATL—News; 10:05, Bill Dodge's Music; 10:15, Buckeye Four.

10:30 A. M.
WGST—Big Sister; 10:45, Aunt Jenny.
WSB—Against the Storm; 10:45, Guiding Light.
WAGA—Rev. J. M. Hendley.
WATL—Scripture Studies; 10:45, Rutgers Homemakers Forum.

11 A. M.
WGST—Kate Smith Speaks; 11:15, Judy and Jane.
WSB—Strings That Sing; 11:15, Heart of Julia Blake.
WAGA—Rev. J. M. Hendley; 11:15, Rakov's Music.
WATL—News; 11:05, Jimmy Dorsey's Music; 11:15, Dick O'Heren.

11:30 A. M.
WGST—Linda's Love; 11:45, Meet Miss Julia.
WSB—Farm and Home Hour.
WAGA—Dr. W. H. Faulkes; 11:45, Follies.
WATL—Toronto Trio.

12 NOON.
WGST—News; 12:15, Chuck Wagon.
WSB—Farm and Home Hour; 12:15, Ellen Randolph.
WAGA—Follies; 12:15, News.
WATL—News; 12:05, Merry-Go-Round.

12:30 P. M.
WGST—Chuck Wagon; 12:45, Snoopers.
WSB—News; 12:45, State College of Agriculture.
WAGA—Streamline Journal.
WATL—Merry-Go-Round.

1 P. M.
WGST—Lanny Ross; 1:15, America for Americans; 1:20, ATLANTA CONSTITUTION NEWS. 1:25, Interlude.
WSB—Follies.
WAGA—Music for Yount Listeners; 1:15, Echoes of History.
WATL—News; 1:05, Carlyle Sisters; 1:15, Cliff Cameron.

1:30 P. M.
WGST—Your family and Mine; 1:45, My Son and I.
WSB—Follies.
WAGA—Favorite Waltzes.
WATL—Scrapbook Stories; 1:45, Jimmy Kennedy's Music; 1:55, News.

2 P. M.
WGST—ATLANTA CONSTITUTION NEWS; 2:05, Interlude; 2:10, Interlude; 2:15, Society Girl.
WSB—Mary Marlin; 2:15, Ma Perkins.
WAGA—Orphans of Divorce; 2:15, Chase Twins.
WATL—Marriage License Romances; 2:15, Happy Larry Lawrence.

2:30 P. M.
WGST—News; 2:35, American School of the Air.
WSB—Pepper Young; 2:45, Vic. Sade.
WAGA—Affairs of Anthony; 2:45, Ted Malone.
WATL—Ray O'Hara's Orchestra.

3 P. M.
WGST—Music That You Want.
WSB—Life Can Be Beautiful; 3:15, Stella Dallas.
WAGA—Club Matinee.
WATL—News; 3:05, Swing Session.

3:30 P. M.
WGST—Musical Pickups; 3:45, Baker Man.
WSB—News; 3:45, School of the Air.

4 P. M.
WGST—Blue Interlude; 4:15, ATLANTA CONSTITUTION NEWS; 4:20, Tin Pan Alley.
WSB—School of the Air; 4:15, Midstream.
WAGA—Wittman Revival; 4:15, Irene Wicker.
WATL—News; 4:05, Jimmy Hale's Music; 4:15, Johnson Family.

4:30 P. M.
WGST—It Happened in Hollywood; 4:45, Scattergood Baines.
WSB—Airport Reporter; 4:45, Georgia Congress of Parents and Teachers.
WAGA—Honorable Archie; 4:45, Denning Sisters.
WATL—Dick Kuhn's Music.

5 P. M.
WGST—Snoopers; 5:15, Singin Sam.
WSB—Agnes Scott Program; 5:15, Melodic Moments.
WAGA—Blue Barron's Music; 5:25, News.
WATL—News; 5:05, The Monitor Views the News; 5:15, Harold Stockes' Music.

5:30 P. M.
WGST—Kaltenborn Edits the News; 5:45, Newscast; 5:50, Edwin C. Hill.
WSB—News; 5:45, Little Orphan Annie.
WAGA—Bud Barton; 5:45, Tom Mix.
WATL—Jack Graham's Music; 5:45, Hollywood on Parade.

6 P. M.
WGST—Shall We Dance; 6:15, Lum and Abner.
WSB—Fred Waring in Pleasure Time; 6:15, Ozzie Nelson's Music.
WAGA—Easy Aces; 6:15, Mr. Keene.
WATL—News; 6:05, Dinner Dance Music.

6:30 P. M.
WGST—Burns and Allen.
WSB—Emory University Program; 6:45, Twilight Trails.
WAGA—News; 6:45, Art Gillham.
WATL—Dinner Dance Music.

7 P. M.
WGST—Al Pearce and His Gang.
WSB—Hollywood Playhouse.
WAGA—Breezing Along.
WATL—News; 7:05, Roy Booch's Swing Fourteen; 7:15, Para Lee Brock.

7:30 P. M.
WGST—Dr. Christian.
WSB—Cliff Arquette.
WAGA—Quicksilver.
WATL—Herbie Kay's Music.

8 P. M.
WGST—Star Theater.
WSB—Fred Allen.
WAGA—NBC Radio Guild.
WATL—Raymond Gram Swing; 8:15, War at Sea.

8:30 P. M.
WAGA—Auto Dealers' Association Banquet.
WATL—George King's Music; 8:45, Music Masters.

9 P. M.
WGST—Glenn Miller's Music; 9:15, Waltz Time.
WSB—Kay Kyser's Musical Class.
WAGA—Boxing Match: Armstrong vs. Montanez.
WATL—News; 9:05, Lee Forrest's Music; 9:15, Kaye Brinker.

9:30 P. M.
WGST—Supper Dance Melodies; 9:45, In Tune with the Times.
WSB—Kay Kyser's Musical Class.
WAGA—Boxing Match.
WAGA—Roll Up the Rugs.

10 P. M.
WGST—Amos 'n' Andy; 10:15, News.
WSB—Fred Waring and His Pennsylvanians.
WAGA—News; 10:15, Will Osborne's Music.
WATL—News; 10:15, Griff Williams' Music.

10:30 P. M.
WGST—Sammy Kaye's Music.
WSB—Welcome South, Brother.
WAGA—Adventures in Photography.
WATL—Dick Jurgen's Music.

11 P. M.
WGST—ATLANTA CONSTITUTION NEWS; 11:10, Interlude; 11:15, Van Alexander's Music.
WSB—Hymns from the Fireside.
WAGA—Haven McQuarrie's "Marriage Club."
WATL—News; 11:05, Guy Lombardo's Music.

11:30 P. M.
WGST—Johnny Hamp's Orchestra.
WSB—Al Apollon's Music; 11:45, Woody Herman's Music.
WAGA—Larry Clinton's Music.
WATL—Phil Harris' Music.

12 MIDNIGHT.
WGST—Sign off.
WSB—News; 12:05, Sign off.
WAGA—Sign off.
WATL—News; 12:05, Jimmy Walsh's Music.

12:30 A. M.
WATL—Skinnay Ennis' Music.

1 A. M.
WATL—News; 1:05, Sign off.

Radio Highlights

6:30—Burns and Allen, WGST.
7:00—Al Pearce and His Gang, WGST.
7:00—Hollywood Playhouse, WSB.
7:00—Breezing Along, WAGA.
7:30—Dr. Christian, WGST.
8:00—Star Theater, WGST.
8:00—Fred Allen, WSB.
9:00—Glenn Miller's Orchestra, WGST.
9:00—Kay Kyser's Musical Class, WSB.
10:30—Sammy Kaye's Orchestra, WGST.
10:30—Dick Jurgens' Orchestra, WATL.
11:05—Guy Lombardo's Music, WATL.
11:30—Johnny Hamp's Ortra, WGST.
11:30—Phil Harris' Orchestra, WATL.
11:30—Larry Clinton's Orchestra, WAGA.

THEATER — Ethel Barrymore and the entire cast of "Farm of Three Echoes" will appear in the "Star Theater" production of the Broadway success when the New York half of this hour-long show is heard over WGST at 8 o'clock tonight.

The Hollywood half of the program is presided over by Master of Ceremonies Ken Murray with Kenny Baker, Frances Langford, Irene Ryan and David Brockman's orchestra.

ALLEN—Fred Allen is taking no chances these days. I take an opera star who travels with a claque. Fred will interview Arthur Barnett, who calls himself the world's greatest authority and demonstrator on laughter, as his "Person You Didn't Expect to Meet" on the Fred Allen Show over WSB at 8 o'clock tonight.

Also counting on Mr. Barnett's services will be Portland Hoffa, Harry von Zell, the Mighty Allen Art Players, Songstress Wynn Murray, the Merry Macs, featuring Helen Carroll, and Peter van Steeden's orchestra.

MILLER MELODIES — Glenn Miller's orchestra will feature "The Glen Island Special," a song which he popularized at the Glen Island Casino near New York last summer, as a highlight of his quarter-hour program over WGST at 9 o'clock tonight.

The novelty song about a section of Philadelphia "between Eighteenth and Nineteenth on Chestnut street," will be the Andrews Sisters' vocal specialty on the show.

The program includes:
"It's a Blue World."
"Japanese Sandman."
"What's the Matter With Me."
"Let's Dance."
"Blue Room."
"Little Brown Jug."

CLASS—Kay Kyser, nomadic prexy of the "College of Musical Knowledge," will broadcast his weekly class from the stage of the Taft auditorium, in Cincinnati, over WSB at 9 o'clock tonight.

Kyser and his merry troupe of musicians and vocalists will be filling a week's engagement at the Albee theater.

On the Networks

6:30—Revelers—weaf-kyw-wbz-wmal
Dancing Music Orch.—nbc-red-chain
Dancing Music Orchsetra—nbc-wjz
Burns and Allen Program—cbs-wabc
Lone Ranger, drama—mbs-wor-east
6:45—Bob Howard, piano—weaf-only
Dance Music Orches.—nbc-red-chain
Sam Balter on Sports—wlw-wgn-kwk
7:00—Hollywood Playhouse—nbc-weaf
Johnny Green's Orchestra—nbc-wjz
Al Pearce and His Gang—cbs-wabc
Dancing Music Orchestra—mbs-net
7:30—Time for Grandpappy—nbc-weaf
Quicksilver Quiz Program—nbc-wjz
J. Hersholt, Dr. Christian—cbs-wabc
Dancing Music Orchestra—mbs net
The Lone Ranger repeat—wgn-only
7:55—Elmer Davis, news—cbs-wabc
8:00—Fred Allen's Program—nbc-weaf
The Radio Guild's Drama—nbc-wjz
Theater of Stars, variety—cbs-wabc
Raymond G. Swing, talk—mbs-chain
8:15—Talk, "War at Sea"—mbs-wor
8:30—Auto Dealers' Banquet—nbc-wjz
Percy Faith & Orchestra—mbs-wor
9:00—Kay Kyser's College—nbc-weaf
Broadcast of Boxing Bout—nbc-wjz
Glenn Miller & Orchestra—cbs-wabc
Dancing Music Orchestra—mbs-chain
Raymond G. Swing rpt.—wor-waab
9:15—Kaye Brinker, sketch—mbs-wor
Talk About Public Affairs—cbs-wabc
9:30—Indianapolis Symph.—cbs-west
Burns and Allen in repeat—cbs-west
Fulton Lewis in repeat—wor-west
9:45—Romance in Rhythm—mbs-wor
10:00—News Broadcast—nbc-weaf-east
Fred Waring's repeat—nbc-red-east
News, Dancing Music Orc.—nbc-wjz
Paul Sullivan News—cbs-wabc-east
Amos & Andy's repeat—cbs-west
Dancing Music Orchestra—mbs-chain
10:10—Dancing Music, till 12—nbs-chains
10:15—Dance Music, News to 1—cbs-mbs
11:00—P. Sullivan rpt. —cbs-midwest

SHORT-WAVE

BUDAPEST—6 p. m.—"Military March." HAT4, 9.12 meg., 32.8 m.

LONDON—6:30 p. m.—Full News Bulletin. GSD, 11.75 meg., 25.5 m.; GSC, 9.58 meg., 31.3 m.

ROME—6:30 p. m.—News in English; Light Music; Tourist Notes. 2RO, 11.81 meg., 25.4 m.; IRF, 9.83 meg., 30.5 m.

MADRID—7:25 p. m.—News in English. EAQ, 9.86 meg., 30.4 m.

TOKYO—7:30 p. m. Vocal Solo. JZK, 15.16 meg., 19.7 m.

EINDHOVEN—7:45 p. m.—Transmission to Southeastern U. S. A. PCJ, 9.58 meg., 31.2 m.

BERLIN—8 p. m.—Current Events (English). DXB, 9.61 meg., 31.2 m.; DJD, 11.77 meg., 25.4 m.

PARIS—8:15 p. m.—Radio Sketches. TPB11, 11.88 meg., 25.2 m.; TPA4, 11.71 meg., 25.6 m.

BERLIN—9:50 p. m.—News in English. DXB, 9.61 meg. 31.2 me.; DJC, 6.02 meg., 49.8 m.

LONDON—10:30 p. m.—Talk, "Matters of Moment." GSC, 9.58 meg., 31.3 m.

PARIS—11:15 p. m.—News in English. TPB11, 11.88 meg., 25.4 m.; TPA4, 11.71 meg., 25.6 m.

TOKYO—11:20 p. m.—Vocal Solo. JZI.

SCOTT'S SCRAPBOOK

By R. J. SCOTT

FINNISH CIVILIANS MACHINE-GUNNED BY RUSSIAN FLIERS

Bomb Scores Direct Hit on Air Raid Shelter, Killing 19; 1,000 Reds Said Slain in Battle.

By WADE WERNER.

HELSINKI, Jan. 23.—(AP)—Soviet warplanes swarmed over central Finland anew today, killing 19 persons and wounding many at the rail center of Nurmes with a single bomb, while the Red army was reported to have lost upwards of 1,000 men in a furious but futile land offensive against unyielding Finnish lines.

The casualties at Nurmes were caused when a Soviet air bomb scored a direct hit on a crowded air raid shelter. Other persons were wounded as planes machine-gunned the population.

The raid on Nurmes, which is on the northern shore of Lake Pielinen, apparently was aimed at the railroad which runs northwestward across the country to the Swedish frontier.

Report Hospital Bombed.

In another raid on Hyryrnsalmi, 100 miles north of Nurmes, a hospital was reported bombed but there was no immediate report of any casualties.

Unofficial advices told of additional blows to the Baltic Red fleet, described as a heavy loser in the first eight weeks of the war.

North of Lake Ladoga, the Finnish high command's night communique said the Russians left upwards of 1,000 dead after two days of unsuccessful mass assaults in the vicinity of Kollaanjoki.

Red Planes Downed.

Six, and possibly nine, Soviet warplanes were reported downed while Finnish aircraft carried out photographic and reconnaisance flights and directed artillery fire against the invaders.

New damage inflicted on the Red fleet was reported by Scandinavian correspondents who said the 23,606-ton Russian battleship Marat was damaged in a Finnish air raids Sunday on the Soviet naval base at Kronstadt, near Leningrad.

These dispatches said the 8,500-ton Soviet cruiser Kiroff, presumably laid up in Kronstadt for repairs previously caused by Finnish shells, was struck again in the same raid.

Additional dispatches, from Latvai, said the Red fleet had lost three destroyers, a number of auxiliary vessels and a battleship since the war started. The battleship October Revolution, flagship of the Baltic fleet, was said to have been put out of commission for several months by Finnish warplanes which bombed her in port.

In addition, mines were reported to have sent to the bottom two Russian submarines and four minesweepers.

A Three Days' Cough is Your Danger Signal

Even if other medicines have failed you may get relief now with Creomulsion. Chronic bronchitis can develop if your chest cold is not treated and you cannot afford to take a chance with any medicine less potent than Creomulsion which goes right to the seat of the trouble to help loosen and expel germ laden phlegm and aid nature to soothe and heal raw, tender, inflamed bronchial mucous membranes.

Creomulsion blends beechwood creosote by special process with other time tested medicines for coughs. It contains no narcotics.

No matter how many medicines you have tried, tell your druggist to sell you a bottle of Creomulsion with the understanding that you are to like the way it quickly allays the cough, permitting rest and sleep, or you are to have your money back. See that the name Creomulsion is on the bottle and you will get the genuine product and the relief you want.

CREOMULSION
for Coughs, Chest Colds, Bronchitis

Wake Sleepy Insides This Pleasant Way

Stir those sleepy intestines in a way you won't mind repeating. Next time constipation has you headachy, bilious, listless, take some Syrup of Black-Draught. Its flavor is pleasant and its action gentle when simple directions are followed. Its principal ingredient helps tone intestinal muscles. Family bottle 50c, trial size 25c. Next time, use Syrup of Black-Draught.—(adv.)

AT GOOD DRUG STORES
LARGE BOTTLE 2 weeks treatment $1.20
SMALL SIZE 60¢
Why Suffer? McNEIL'S MAGIC REMEDY
Brings Blessed Relief
RHEUMATISM NEURITIS LUMBAGO

Dinnerware 3

COUPON

and four others consecutively numbered with 49 cents entitles the holder to this week's offer at any Redeeming Station.

UNIT No. 16
Three Salad Plates

Name .....
Address..... City.....

56 Will Seek Citizenship at Hearing Today

Fifty-six persons from 16 foreign lands will appear before the United States naturalization examiner today for final hearing on citizenship applications.

Sixteen of the group are from Great Britain; six from Italy and six from Germany. Other nations represented include France, Lithuania, Cuba, Egypt, Latvia, The Netherlands, Poland, Rumania, Russia, Sweden, Switzerland, Turkey and Greece.

The hearings will be conducted by James B. Watkins, of Jacksonville, United States naturalization examiner.

Two Steamers Sunk by Mines

LONDON, Jan. 23.—(AP)—Two steamers, the British Baltanglia, 1,523 tons, and the Norwegian Pluto, 1,598 tons, sank today after hitting mines off the northeast coast of England.

Hertzog Utters Plea for Peace

CAPETOWN, Union of South Africa, Jan. 23.—(AP)—General J. B. Hertzog, former prime minister, today told parliament and its crowded galleries that "the time has come when the war against Germany should be ended and peace restored" before the world plunges into great slaughter.

Hertzog, who resigned as prime minitser last September 6 when beaten in his stand against a declaration of war, offered a resolution favoring peace to the first session of parliament since that in which hq relinquished his office to General Jan Christiaan Smuts.

France Warns On Safety Zone

PARIS, Jan. 23.—(AP)—The French government affirmed today that French and British ships would counter-attack if German warships opened fire on them within the 300-mile Pan American "safety zone."

"No one can ask that we renounce this right," said a government statement.

If the American governments wish to see the security zone become a reality, each one of them must give "satisfying assurance" to France that Germany will not send either supply ships or warships into the zone, the French declared.

"Efficacious and proper measures" to keep German ships in American ports once they have taken refuge there, also were demanded.

France said that the American governments do not seem to have undertaken control of "unneutral service," particularly by radio, in the large security zone and that the French navy would continue to warn ships when they intercepted enemy messages.

Finns Prescribe Square Meals

HELSINKI, Jan. 23.—(AP)—More square meals and fewer sandwiches to help ward off the bitter cold were prescribed by the government today for war-beset Finns.

Sandwiches have become popular because they can be carried easily into air raid shelters.

Their nutritive value is insufficient in severe weather, the supply ministry contended.

"Preferably two, but at least one, cooked meal should be eaten by everyone daily," it suggested and noted that meat and potatoes are plentiful.

Allies Warn Rumania on Oil

BUCHAREST, Jan. 23.—(AP)—Rumania was warned by Great Britain and France today that "grave complications" might follow any attempt to compel British and French oil companies in Rumania to furnish oil for Germany.

Rumania recently created a national petroleum commission with sweeping powers over oil production, and some foreign circles believed this was in response to German pressure to obtain all the oil possible from Rumania.

Since Russia occupied the eastern part of Poland, a strip of rail, part of the Berlin-to-Bucharest line, has been operated by remnants of Polish crews, padded out by imported Soviet workers.

According to these reports, German observers found the poles unco-operative and inclined to sabotage; the Russians inefficient and unused to operating trains over standard gauge tracks. Shipments were said to have been delayed and lost or, in some cases, appropriated for private use.

Great Britain Stands Firm As Split With U. S. Grows

Gives Reasons Why Ships Are Held Longer Than Those of Italy.

Senators Are Stirred to Caustic Comments Against English Policies.

By ROBERT BUNNELLE.

WASHINGTON, Jan. 23.—(AP)—England's wartime censorship of American mails and interference with American ships stirred some senators today to voice caustic protests.

Senator Lundeen, Farmer-Labor, Minnesota, frequent critic of British policies, said England was using the state department "as a doormat."

Senator Mead, Democrat, New York, in a lengthy floor speech, charged the British government with violating the international Hague convention on mails of neutrals and inflicting a "humiliating indignity" upon the United States.

Asks for Bermuda.

Senator Reynolds, Democrat, North Carolina, suggested that repeal of the American arms emebargo to permit sales of war materials to England and France led to the recent British policies.

"There were no unlawful seizures or interferences until we removed the embargo," Reynolds said. "We have gone further to aid Great Britain than at any time in history and she is taking advantage of our friendly attitude."

Lundeen said this country should demand that Britain surrender Bermuda and other nearby British possessions "in payment of our war debts."

"Perfumed Protests"

"Our officials continue to send scented notes and perfumed protests to England," the Minnesota Farmer-Laborite said. "What we need is a little of the old-fashioned, red-blooded diplomacy of the Andrew Jackson type.

"When the French failed to pay a debt, then Jackson threatened to seize their islands. We ought to try the same thing. There would be no war. They can't even fight the one they have on now and are howling for us to come over and do it."

LONDON, Jan. 23.—(AP)—The British government stood adamant tonight in defense of its war blockade practices in an increasingly serious conflict with United States interests, even at the risk of new strain on Anglo-American friendship.

Britannia, confident it "rules the waves," indicated sympathy with American annoyance at lengthy delays of ships and partial seizure of cargoes, especially at Gibraltar, just as it did on the questions of the Pan-American neutrality belt and interference with United States ocean-going mails. Again, however, it had a ready and uncompromising reply.

Give Reasons for Delay.

In this case an official British spokesman replied to an aide memoire given to Lord Lothian, the British ambassador at Washington, last Saturday, by Secretary of State Cordell Hull.. This diplomatic document, a formal reminder of preceding oral representations, objected to "discriminatory" treatment of United States shipping in the Mediterranean and expressed the United States government's "serious concern."

The British spokesman, on behalf of the ministry of economic warfare, gave four reasons why United States ships were delayed at contraband control stations three times as long as those of Italy, which, incidentally, is the object of intensive British diplomatic courtship:

(1)—Failure to supply advance information concerning their cargoes;

Mixed Cargoes.

(2)—The mixed nature of these cargoes, often including as many as 300 items, thus requiring a longer time for examination than those of Italian ships, which are largely bulk.

(3)—Varied destinations in the Mediterranean of United States ships, whereas Italian ships usually go only to Italy.

(4)—Neglect by United States shippers to take full advantage of various British schemes of guarantees that goods carried will not reach Germany.

COMMUNION SERVICE RETURNED, SANS GEMS

Special to THE CONSTITUTION.

COLUMBUS, Ga., Jan. 23.—The burglar who stole Trinity Episcopal church's treasured communion service, a heavy silver flagon and chalice, lined with gold and studded with jewels, returned them to the church some time during the week end.

The two pieces were in good condition, except that the jewels had been carefully removed from both.

Both the flagon and chalice were made of silver, gold and jewels given by members of the congregation many years ago as a memorial to an early rector.

Japan Aroused By British Act

TOKYO, Jan. 23.—(UP)—There were increasing indications today that the government will consider "effective measures" of retaliation in event Britain refuses to return 21 German merchant sailors, passengers on the Japanese liner Asaum Maru, who were seized at sea by a British warship Sunday.

Public agitation against Britain was reaching dangerous heights and so great was interest in the case that the strain on Japanese-American relations caused by President Roosevelt's abrogation of the Japanese-American commercial treaty, effective Friday, appeared to have been forgotten for the time.

British Halt Japanese Liner

HONOLULU, T. H., Jan. 23.—(UP)—United States Collector of Customs J. Walter Doyle reported today that a British warship halted the Japanese liner Tatuta Maru between the California coast and Honolulu.

The British, Doyle said, apparently wanted five German nationals reportedly aboard the Tatuta.

Doyle confirmed rumors circulating here throughout the day that the Tatuta had been intercepted by a warship.

Offices of the Nippon Yusen Kaisha line here also confirmed that the Tatuta was halted by a British warship, but said the liner was permitted to go on its way without being searched.

AUGUSTAN NAMED FOR POST IN FHA

Thomas S. Gray Made Property Management Chief.

WASHINGTON, Jan. 23.—(AP)—The Federal Housing Administration announced today that Thomas S. Gray, frmerly of Augusta, Ga., had been made director of property management in the rental housing division.

Gray joined the FHA as an attorney at Atlanta in March, 1938. He had been practicing law at Augusta and Athens, Ga.

In his new position he will be responsible for managing any large rental projects which might be acquired by the FHA through foreclosure, and also will have a voice in the administration's policy concerning all large projects on which it has insured loans.

STANDARD FEDERAL SAVINGS AND LOAN ASSOCIATION
Organized in 1927.
A local and mutual thrift institution, one of the 3946 members of the Federal Home Loan Bank System—During 1939 Savings, Building and Loan Associations loaned 400,000 American home owners over $1,100,000,000.00. For "Safe Home Loan" plans, call or write:
J. L. R. BOYD, Secretary.
35 WALTON ST., N. W.
(Enter Lobby Healey Bldg.)
MA. 6619—Atlanta, Ga.

GUESS

REFRESHING
HEALTHFUL
SWELL MIXER

EVENING SCHOOL of APPLIED SCIENCE
GEORGIA TECH
SPRING TERM EVENING CLASSES
Register at once—certificate and special courses starting now; college courses begin February 1st.

Air Conditioning, Aeronautics, Architecture, Auto Engineering, Auto Ignition Analysis, Biology, Building Construction, Ceramic Engineering, Civil Engineering, Chemistry, Combustion of Fuels
Commercial Art, Electrical Engineering, English, Heating and Ventilating, Highway Engineering, Machine Shop Practice, Mechanical Engineering, Mathematics, Physics, Power Transmission, Public Speaking
Radio Theory and Service, Refrigeration, Spanish, Structural Mechanics, Testing Power Plant Apparatus, Textile, Welding and Heat Treating—Electric, Oxy-Acetylene, Wood Working

R. S. HOWELL, Director. Check Courses and Mail. C-1-24. HEmlock 3253.
Night School Office: First Floor, Swann Bldg., Cor. North Ave. and Cherry St.

WE TOP 'EM ALL

ROOFS FOR EVERY TYPE OF BUILDING
Nearly a third of a century of business integrity in Applying Roofs in the Southeast.
Estimates Without Obligation — Easy Payments
CHAS. N. WALKER ROOFING CO.
141 Houston St. WA. 5747

Youth Told Young Bride Probably Is His Sister

INDIANAPOLIS, Jan. 23.—(AP)—A hand-holding couple—Leroy Williamson, 20, and his 18-year-old bride, Virginia, an expectant mother—learned in court today that their marriage probably cannot be recognized because of evidence they are brother and sister.

Juvenile Judge Wilfred Bradshaw left the way open for further evidence, however, announcing he would not rule finally until Thursday.

"All records available at the present time," he said, "point unerringly to the fact that this boy and girl are at least half-brother and half-sister and thus the law cannot recognize their marriage."

After the hearing, Williamson told Judge Bradshaw he finally was convinced that he and Virginia were blood relatives. He went to Urbana, Ill., tonight with an aunt, Mrs. Crystal Harker, to remain until Thursday's hearing.

ASPIRONAL DELIGHTFUL PALLIATIVE for COLDS

These two qualities, that you want and look for in a cigarette, are yours only in Chesterfield's right combination of the best cigarette tobaccos that money can buy.

And that's not all . . . Chesterfield gives you a FAR COOLER smoke. No wonder new Chesterfield smokers, and those who have enjoyed them for years, pass the word along . . . they really Satisfy.

Chesterfield

The Cooler, Better-Tasting, DEFINITELY MILDER *Cigarette*

Copyright 1940, LIGGETT & MYERS TOBACCO CO.

Atlantans Thrill to Winter Sports As Blanket of Snow Covers City

By Sally Forth.

WHILE the city shivered yesterday under a blanket of dazzling snow, Atlantans met the situation enthusiastically and were soon hilariously participating in snowball pitching, bob-sledding and hiking. Jodhpurs, ski pants, knitted skull caps, and even ear muffs, appeared simultaneously with the snow, and hundreds of members of the high school contingent assembled on the various frosty hilltops to indulge in winter sports usually associated with the cavortings of the Farenheit in the east.

The James Henrys and their little daughters, Pearson and Meredith, resorted to entertaining on the exciting day, inviting a group of friends to assemble at their Valley road residence for a snow man party. Their guests were Mr. and Mrs. Charles Nunnally and their children, Charlie and Kapie; Dr. and Mrs. Bill Martin and their children, Trudie, Jane and Billy, and their visitors, Mrs. Nelson Martin and her daughters, Mabel and Anne, of Royston; Mr. and Mrs. Hugh Nunnally and their children, Mary Lee and Hugh Jr.; Mr. and Mrs. David Black and their children, Barbara and Dave; Mr. and Mrs. Kenneth Meredith and their daughter, Lynn; and Billy Black, son of the Eugene Blacks. The party lasted all day, with grown-ups enjoying sleigh rides during the afternoon.

Five sleds and a legion of students from Washington Seminary and North Fulton High school dominated the hill in front of the Mark Pentecost home on Pine Valley road. The boys had the happy idea of rolling the hill to pack the snow, and thereby making it just perfect for the sleds. So they commandeered the roller from the Pentecost tennis court and soon had the hill in grand shape.

Piloting the sleds were Mark Pentecost, Joe Wilkinson, Ernest Beaudry Jr., Frank McGaughey Jr., Justis Martin, Billy Huger Jr., Tom Shelton, Bruce Woodruff Jr., Clark Howell Jr., Jack Cram and Frank Carter Jr.

Soon they were joined by Dorothy Spratlin, Frances Grove, Anne Pentecost, Lane Winship, Ann DuPre, Mary Scott, Raiford Ragsdale, Fannie and Valeria McCullough and Ruth Middlebrooks.

That charming bride-elect, Ida Akers, spent the morning designing a "Gone With the Wind" snow lady, who wore a full-skirted dress with a tight-fitting bodice. Ida made her eyes of spicy cloves and she wore a bonnet and carried a muff. Assisting Ida in building the snow lady were Ann Adkins and Sarah Lewis.

Another "Gone With the Wind" inspiration is the snow figure of Scarlett O'Hara which appeared yesterday morning on the lawn of Miss Mabel Fincher, who occupies the former Thomas B. Hinman home on Fifteenth street. The lifelike figure is the artistic work of Winton Coggins, who is studying art at the High Museum.

Winton took his tempera paints and colored the snow as he worked. He gave Scarlett red lips, dark hair, and even the green eyes for which she is famous. And out of his paint bow box he created a charming blue dress in the exact style of Civil War days.

When debutante Peggy Dutton set out for the tea at which Rachel Burton Holditch entertained yesterday in hers and Nancy Moody's honor, she was in a dilemma. She was to wear an evening gown to receive the guests, but it was a little difficult to wade through seven-inch snow in trailing skirts, especially since the Dutton driveway was completely clogged with snow and Peggy had to negotiate the distance from the house to the street a-foot.

But being a resourceful young person, she was not to be outdone. She packed her evening gown in a suitcase and donned her ski suit to go to the Burton home on Plymouth road. Once there, she swiftly changed to a flowing chiffon and was none the worse for wear on account of Atlanta's unprecedented snowstorm.

When the Duttons moved to Atlanta from Cincinnati two years ago, they distributed their sleds, ice skates, snow shoes, etc., among their friends, thinking surely they would never have any need of such things in the sunny south. Peggy thinks now that if she ever gets back to Cincinnati, she will turn "Indian giver" and reclaim her snow equipment. She is convinced that it is as greatly needed here as there.

Harriet Zahner and Ann and Marie Pappenheimer showed their ingenuity yesterday by fashioning snow shoes of wood and string, and hiking to Buckhead to purchase cigarets and soft drinks for their bridge game during the afternoon!

Sally Forth's telephone calls to various friends found Mrs. Kenneth Meredith placing crumbs in her mailbox for the birds; Anna Blake Morrison buying an extra supply of groceries for use during the next few days; Nancy Calhoun building a superbly pompous snow man, after having canceled her luncheon scheduled for yesterday; Louise McKie attempting unsuccessfully to back her car out of the garage; Rosalie Brooks and her brother, Billy, enjoying a dish of snow ice cream; "Jo" and George Adair registering astonishment as they returned to find the city snowbound after having sojourned in Presque Isle, Maine, where sub-zero weather prevailed; Frances Spratlin and Haines Hargrett enjoying a snow-ball fight on the lawn of the Spratlin residence on Habersham road; bride-elect Barbara Massey braving the elements to deliver her engagement picture to The Constitution society office.

Junior League Board Meeting Postponed

The executive board meeting of the Atlanta Junior League, called for Tuesday, Jan. 23, has been postponed till Friday, Jan. 26. The board will meet at 10 o'clock on that date at the Piedmont Driving Club.

Rainbow Assembly To Hold Installation

The Martha Rainbow Assembly, No. 7, Order of the Rainbow for Girls, will hold public installation of officers on Friday evening at 8 o'clock in the Battle Hill Masonic lodge room. The grand installing officer will be the first worthy advisor of Martha assembly, Miss Cora Lee O'Shields, who served as worthy advisor in 1935. Miss O'Shields will be assisted by grand marshal, Louise Allen; grand chaplain, Helen Johnson; grand recorder, Dixie Miller; grand organist, Mrs. Elizabeth Garrett.

Miss Dorthy Howard, daughter of Mr. and Mrs. T. A. Howard Jr., of 2826 Gordon road, will be installed as worthy advisor. Miss Howard has been an active member of the Order of Rainbow Girls for several years, having been a former member of Lebanon assembly.

The following elective and appointive officers will be installed: Associate advisor, Rosine Cox; Charity, Melba Hale; Hope, Jane Palmer; Faith, Louise Tanner; recorder, Sarah Richardson; chaplain, Doris Anderson; drill leader, Lurlene Carlisle; sister of love, Mary Charlotte Slate; religion, Louise Bryant; sister of nature, Betty Wooten; sister of immortality, Bernice Jones; sister of fidelity, Barbara Jackson; sister of patriotism, Betty Crisler; sister of service, Doris Cobler; confidential observer, Juanita Williams; outer observer, Betty Chambers; musician, Doris Norwood, and choir director, Elizabeth Chance.

Mrs. Elizabeth Brown, member of Martha chapter, O. E. S., will be installed as the mother advisor. The adivsory board for the ensuing year will be: Mrs. S. J. Alexander, Mrs. Charles R. Adams, Mrs. Carolyn Lindsey, Mrs. Mary Aven, Mrs. Willie May Lawler, M. R. Plunkett, S. J. Alexander, J. R. Lington, Lovick Williamson, Henry Burke, Dr. W. B. Colby, Carl W. Reese and N. T. Chambers. W. L. Grubbs, worshipful master of Battle Hill lodge, will be chairman of the advisory board.

Martha Rainbow Assembly was instituted in September, 1935, and Mrs. Mary Aven was installed as mother advisor. Mrs. Aven has for the past five years ably served as mother advisor. During this time, she organized the Martha Rainbow drill team; this being th only assembly in the city of Atlanta to sponsor a drill team individually. Miss Louise Allen, the retiring worthy adviser, has been captain of the Martha Rainbow Assembly drill team. The honor guests for the evening will be the past advisors of Martha Assembly.

The gavel that will be presented to the newly installed worthy advisor, Miss Dorothy Howard, was used by her father when master of Adamsville lodge, No. 171, F. & A. M., and by her sisters, Katherine Howard, when matron of Adamsville chapter, O. E. S. No. 279. The gavel is made from a piece of original timber taken from "Old Ironsides," the U. S. S. Constitution, when rebuilt a number of years ago.

Class Is Postponed.

The Atlanta District Bible Study class of the First Methodist church, scheduled to meet today at the church, has been postponed until next Tuesday.

B. W. M. U. Board.

The executive board meeting of the B. W. M. U. of the Atlanta Association, scheduled for today, has been indefinitely postponed.

WANTED! WOMEN

38 to 52 yrs. old, who are restless, moody, nervous, fear hot flashes, dizzy spells, to take Lydia E. Pinkham's Vegetable Compound. Famous in helping women go smiling thru "trying times" due to functional "irregularities." *Try it!*

Splendid Cough Remedy Easily Mixed at Home

It's So Easy! Makes a Big Saving. No Cooking.

To get quick and satisfying relief from coughs due to colds, mix your own remedy at home. Once tried, you'll never be without it in your home, and it's so simple and easy.

First, make a syrup by stirring 2 cups granulated sugar and one cup of water a few moments, until dissolved. A child could do it. No cooking needed.

Then get 2½ ounces of Pinex from any druggist. This is a compound containing Norway Pine and palatable guaiacol, in concentrated form, well-known for its prompt action on throat and bronchial membranes.

Put the Pinex into a pint bottle, and add your syrup. Thus you make a full pint of really splendid medicine and you get about four times as much for your money. It never spoils, and children love its pleasant taste.

And for quick, blessed relief, it is amazing. You can feel it take hold in a way that means business. It loosens the phlegm, soothes the irritated membranes, and eases the soreness. Thus it makes breathing easy, and lets you get restful sleep. Just try it, and if not pleased, your money will be refunded.

Mrs. Harvey Hill To Fete Duo of Debs

Among interesting social affairs planned for next week is the luncheon at which Mrs. Harvey Hill Jr. will be hostess at the home of her mother, Mrs. Alex Smith, on Tuxedo road.

The luncheon will be held on Monday and will be in honor of two of Atlanta's most popular debutantes, Miss Bolling Spalding, president of the Debutante Club, and Miss Mary McGaughey.

Invited for the occasion will be a group of friends of the hostess and the honor guests.

Society Events

WEDNESDAY, JANUARY 24.

Miss Roline Adair gives a luncheon at her home on Peachtree road for Miss Laura Hill, bride-elect.

Mrs. Thornton Deas gives a luncheon at the home of Mrs. Samuel Dinkins, her grandmother, for Miss Nancy Moody, bride-elect, and this evening Mrs. Averill Paine entertains at a bridge party at her home for Miss Moody and her fiance, Blanton Smith.

Mrs. Jack King gives a luncheon at the Mirador room at the Capital City Club for Miss Ruthanna Butters, debutante.

Mesdames Vincent Hilles Ober, of Norfolk, Va.; W. H. Davis and Robert Carroll, of Asheville, N. C., visitors here for the MacDowell Festival, will be honored by Mrs. Willis Westmoreland at a tea at her home on Tenth street.

Mrs. Florence Burgess Eckford gives an aperitif party at her home at the Georgian Terrace for Mr. and Mrs. Burgess West and their daughter, Miss Pammie Shackel, of Cedar Rapids, Iowa, and Mrs. John Clark, of Jacksonville.

Opening musicale of the MacDowell Festival Week takes place at 8:30 o'clock at the Studio Arts building.

Mrs. Edward J. Anderson gives a luncheon at her home on Rumson road for Mrs. Robert Shepard, recent bride.

The Parsonage Dames entertain at a luncheon at the Emory University cafeteria for wives of ministers visiting here.

The junior group of the American Association of University Women gather for a dinner meeting at 7:30 o'clock at the Agnes Scott Alumnae house.

Women's Organization of the Covenant Presbyterian church gives a reception at the church for new members at 7:30 o'clock.

Bridge section of the Atlanta Woman's Club hold a bridge party and luncheon at the club.

The Rhododendron Club sponsors a luncheon at the Atlanta Woman's Club.

Mrs. Hague Hostess In Marietta, Ga.

MARIETTA, Ga., Jan. 23.—Mrs. H. E. Hague entertains at a bridge luncheon Wednesday at her home, Ridge Crest.

Dr. and Mrs. Van Teem entertain at a bridge-dinner Saturday honoring Mr. and Mrs. James T. Anderson Jr. Mr. and Mrs. C. M. Brown were hosts at a family dinner Monday honoring Mr. and Mrs. Anderson.

Mr. and Mrs. Ernest Sanders announce the birth of a daughter, January 18, at the Marietta hospital. The baby is the granddaughter of Mr. and Mrs. W. W. Watkins Jr., and Mr. and Mrs. Tom Sanders. The baby's mother was formerly Miss Jeannette Watkins.

Miss Elizabeth Fowler and Mrs. William Tate are visiting in Winston-Salem, N. C.

Dr. and Mrs. Murl Hagood are spending this week in Cuba.

Mrs. C. D. Grove is entertaining at a bridge club luncheon Tuesday at her home on Cherokee street.

Mr. and Mrs. Harry Milligan, of Atlanta, will be dinner guests Wednesday of Mr. and Mrs. Banks DuPre. Mrs. Ralph Edsall, of Hamburg, N. J., will be luncheon guest Friday of Mrs. DuPre.

Mrs. J. P. Tilley, of Webster Grove, Mo., guest of Mrs. George Knott, was honor guest at a luncheon Tuesday given by Mrs. J. J. Daniell. Other guests were Mrs. Fred Morris, Mrs. W. A. Dupre and Mrs. J. L. Turner.

Mr. and Mrs. Charles Clotfelter spent the week-end with Mr. and Mrs. Harold Clotfelter in Rome.

Mrs. J. W. Cummings, of Chattanooga, was the week-end guest of her parents, Mr. and Mrs. W. M. Murray.

Mr. and Mrs. W. E. Schilling were luncheon guests Sunday at Canon and Mrs. Charles Schilling in Atlanta.

Ward-James.

Dr. and Mrs. Emmett Ward announce the marriage of their daughter, Virginia Juanita, to Linton S. James. The ceremony was performed at Marietta Sunday.

Durden-Leach.

DOUGLAS, Ga., Jan. 23.—Mr. and Mrs. B. L. Durden announce the marriage of their daughter, Miss Mattie Mae Durden, to Robert Edward Leach, of Moultrie, formerly of Griffin.

HEAD OFF YOUR COLDS' NOSE TROUBLES WITH THIS FAST FIRST-THOUGHT FIRST-AID 2 DROPS OF PENETRO NOSE DROPS

Fashions Scarlett O'Hara in Snow

Constitution Staff Photo—H. J. Slayton

Miss Ida Akers puts the finishing touches to the Scarlett O'Hara which she fashioned in snow yesterday on the lawn at her home on The Prado. Miss Akers, who is a gifted artist, was assisted in the artistic production by Miss Sarah Lewis and Miss Ann Adkins. Scarlett wears a close-fitting bodice, a hoop skirt, and a sailor hat after the mode of the sixties. One of the season's most attractive brides-elect, Miss Akers will wed Allen Morris at a fashionable February ceremony.

PERSONALS

Mr. and Mrs. Charles M. Sciple departed yesterday for Chicago, where they will visit Mrs. Adam W. Beidler, and will attend the marriage of Mrs. Madeleine Ehrheart Chase and Charles Murphy Sciple Jr., which takes place on Friday afternoon.

***

Mrs. Paul Adams, of New York city, is visiting her uncle and aunt, Mr. and Mrs. A. A. Heidenreich, at their home on Oldfield drive. Her husband, Paul Adams, is a member of "The Golden Boy Company, which is touring the United States. Mrs. Adams accompanied Mr. Adams to the Pacific coast, and upon returning to the Atlantic coast, she came to Atlanta to visit her relatives. Mrs. Adams is the former Miss Adelaide Howell, of Atlanta.

***

Mr. and Mrs. William S. Howland and young daughter, Annesley, who recently arrived from Raleigh, N. C., for residence here, have taken possession of their home at 40 Inman circle. Mrs. Howland was before her marriage Miss Mary Park Ansley, daughter of Mrs. Wiley S. Ansley, of Decature. Mr. and Mrs. Howland are former residents of Atlanta, having left here in 1933 for residence in Nashville, Tenn.

***

Mr. and Mrs. George W. Adair returned yesterday from a month's trip in the east.

***

Mr. and Mrs. H. A. Hoffmann are in Miami, Fla.

***

Alvin B. Cates is ill with influenza at his home on Peachtree road.

***

Mrs. R. C. Darby has returned from Miami, Fla.

***

Mrs. R. B. Godley is convalescing from a recent illness at the Georgian Terrace.

***

Mrs. W. S. McLarin is visiting relatives in Jacksonville, Fla.

***

Mr. and Mrs. Samuel David Vaughn announce the birth of a daughter at Crawford W. Long hospital on January 18, whom they have named Patricia. Mrs. Vaughn is the former Miss Leila Mae Rodgers.

***

Mr. and Mrs. Harry Edwin Moore announce the birth of twins, a daughter, Betty Jean, and a son, Harry Dean, on January 18 at Crawford W. Long hospital. Mrs. Moore is the former Miss Frances Irene Durden.

***

Mr. and Mrs. James Chester Graham announce the birth of a son at Crawford W. Long hospital on January 10, who has been named Chester Tufts. Mrs. Graham is the former Miss Barry Tufts.

***

Mr. and Mrs. Josiah Allgood, of Loganville, announce the birth of a son on January 19 at Crawford W. Long Hospital, who has been given the name John Needham. Mrs. Allgood is the former Miss Elizabeth Needham.

***

S. M. Watson, of Toccoa, is ill at Crawford W. Long hospital.

***

Mrs. Floyd S. Cagle, of Alpharetta, is a patient at Crawford W. Long hospital.

***

Mrs. J. N. Marshall is ill at Piedmont hospital.

***

Mr. and Mrs. Victor Lamar Smith have returned from a visit to Florida.

***

Mrs. L. E. Moorhead is ill with influenza at her home on East Ponce de Leon avenue, in Decatur.

***

Mrs. Furman Hardee and Mrs. C. H. Wiillis, of Barnesville, Ga., spent yesterday here and attended "Gone With the Wind." Mrs. Hardee, wife of Major Hardee, U. S. A., resided at Fort McPherson several years ago.

***

Mrs. M. D. Seaborn Jr. is recovering from a throat operation at the Ponce de Leon infirmary.

West End Woman's Club to Meet Today.

West End Woman's Club meets today at 3 o'clock, at the clubhouse, 1100 Cascade road, with Mrs. Burton Bankston presiding. All officers and chairmen of committees are requested to bring written reports.

The executive board will meet at 2:30 o'clock today with Mrs. J. H. Legien, first vice president, presiding.

Mrs. R. C. Bean, chairman of scholarships for the West End Woman's Club, announces a six month' scholarship from Miss Mary Gynn's School of Music. Applications for same must be sent to Mrs. Bean, 908 Rose circle, Raymond 7015.

For Miss Seymour And Mr. Eubanks.

Miss Bernice Seymour and Harry Eubanks, whose marriage will be an event of Saturday, were honor guests at a miscellaneous shower given recently in their honor by Mrs. Frank Schleit at her home on Dill avenue.

The guests included Misses Laura Jean McCain, Evelyn Boggs, Mary Frank Phillips, Betty Cavaleri, Frances Fitzgerald, Dorothy Brannon, Arlene Daniels, Velma Willis, Sylvia Schleit, Mary Schleit, Mr. and Mrs. Eddie Pittman, Frank Eubanks, Dixon Pittman, Wallace Mitcham, Dicky Boggs, Woodruff Rodgers, Hal Reid, Carlton McCain, Douglas Maffett, Billy Schleit and Frank Schleit.

Alpha Gamma Delta To Meet February 3.

International Reunion Day will be the main topic for discussion at the monthly meeting of Alpha Gamma Delta, February 3, at the home of Mrs. Ronald Pentacost, 1397 Lanier boulevard, N. E. Plans for I. R. D. will be set forth by Dorothy Skelton, state alumnae chairman.

A rummage sale to be on March 16 is announced by the president, Miss Queenie Matthews. Members are requested to bring their rummage to the meeting. The proceeds of this sale will go to the summer camp fund for Jackson and Welland camps for underprivileged children.

A tea at the home of Mrs. Brooks Pearson took the place of the January meeting.

Miss Rossie Voight Honored at Party

Miss Rossie Voight, attractive bride-elect whose marriage to Charles Gilmore takes place on February 10 at St. Luke's Episcopal church, is being honored at a series of parties.

Last evening she was honored at a shower given by Misses Nelia Brooks and Victorine Trotter who entertained at their home on Piedmont avenue.

Invited were Misses Nelle Osborn, Elizabeth Ramsden, Peggy Brooks, Irma Bentley, Helen Johnson, Henrietta Green, Jeannette Osborne and Mesdames L. R. Siebert, Feral T. Wilcox, Harry Davies, T. C. Owens, Robert Chambers and H. W. Walker.

Women's Meetings

WEDNESDAY, JANUARY 24.

Episcopal Women of the diocese of Atlanta meet for their annual diocesan convention at the Church of the Epiphany. The annual diocesan banquet will be held at 7 o'clock at the Atlanta Athletic Club.

The Pi Pi sorority meets at 3 o'clock with Miss Harriet Jordan, at 1293 Peachtree stret.

The O. B. X. sorority meets at 3 o'clock with Miss Anne Hubbard at 1238 Hurst drive.

The executive board meeting of the DeKalb League of Women Voters meets with Mrs. J. C. Johnson on Clairmont avenue, Decatur.

Study Group of the Inman Park Woman's Club meets at 10:30 o'clock with Mrs. F. M. Hatcher, 995 Williams Mill road.

The Sunev sorority meets at 3 o'clock with Miss Betty Lou McNeeley, 415 Collier road, Northeast.

The Rhododendron Club meets at the Woman's Club at 10 o'clock.

The Hanna alumnae will meet at the Imperial hotel at 12:30 o'clock.

The junior group of the American Association of University Women meets at 7:30 o'clock in the Agnes Scott Alumnae house.

Winona Park Study Group meets at 10:30 o'clock with Mrs. M. S. Franks, 411 South McDonough street.

Spiritual Life Group of Epworth Methodist W. M. S. meets this morning at 10:30 o'clock at the church.

Mrs. Jeannie Brown will be hostess to the Service Club of Mary E. La Rocca Grove, Supreme Forest Woodmen circle, at her home, 313 Hardin avenue, in College Park.

The Reviewers Club meets at 3 o'clock with Mrs. Eva Tupman at her home, 754 Piedmont avenue.

East Lake Garden Club meets with Mrs. J. R. Pattillo, 19 East Lake drive.

The Y. W. A. and W. M. S. meet at the Tabernacle Baptist church at 6 o'clock.

Forrest Avenue School Parent Educational class meets at 10:30 o'clock in school auditorium.

Hemphill P.-T. A. meets at 2:15 o'clock.

Providence Baptist W. M. S. meets at the church at 2:30 o'clock.

The Georgia State Rainbow Drill team meets at the city auditorium at 7 o'clock.

Dr. Loemker Lectures For Junior League.

The arts and education committee of the Atlanta Junior League will present Dr. Leroy Loemker in a series of lectures entitled "Perspectives in World Affairs." The first lecture of the series will be held at 3 o'clock on Tuesday, January 30, at the Piedmont Driving Club. The subject of this lecture will be "Confusion in Germany."

This lecture was postponed one week from Tuesday, January 23, to January 30.

The series will include three other lectures on the three successive Tuesday following next Tuesday's lectures.

Meeting Postponed.

The meeting of the Junior Group, Joseph Habersham Chapter, D. A. R., scheduled for this afternoon has been postponed until a later date.

Benefit Postponed.

The benefit bridge that was to have been given by the Nessah Israel Sisterhood has been postponed on account of illness. The date will be announced later.

DAVISON'S

MRS. ROBERT B. CHURCH, JR.

will review

KITTY FOYLE

by Christopher Morley

TODAY AT 9:30 A. M.

sixth floor Restaurant

Mrs. Asa W. Candler To Give Tea Next Monday For Recent Bride

Invitations are being issued this week by Mrs. Asa Warren Candler Sr., to a reception on next Monday afternoon between 4 and 6 o'clock at her Ponce de Leon avenue residence.

The affair will compliment her daughter, Mrs. Asa Warren Candler Jr., a charming recent bride, who with Mr. Candler has recently come to Atlanta to reside.

Mrs. Candler, the honor guest, is the former Miss Elaine Davison, of St. Louis, Mo., and her marriage to Mr. Candler was an important social event of last fall, taking place in St. Louis.

The young couple's return here for residence is of wide interest to society and they will be popular and prominent additions to the younger set. They are now residing with their mother, Mrs. Candler, but will soon establish residence in their new home on Peachtree Battle avenue.

Several hundred members of society have been invited for next Monday's affair.

Popular Bride-Elect And Debutante Feted

Miss Mildred Ewing was hostess yesterday at a buffet luncheon in honor of Miss Nancy Moody, whose marriage to Blanton Smith will be an event of Friday at North Avenue Presbyterian church. The affair took place at the home of Miss Ewing on North Morningside drive.

The table was overlaid with a damask cloth centered with a silver bowl containing an artistic arrangement of pastel-shaded chrysanthemums flanked on either side by silver candelabra holding burning white tapers.

Fourteen friends of the honor guest were present.

Mrs. Stanley Holditch, of Jacksonville, Fla., was hostess at a tea at the home of her mother, Mrs. O. E. Burton, on Plymouth road for the popular bride-elect, and for Miss Peggy Dutton, attractive debutante.

The hostess was assisted in entertaining by Misses Isabel Boykin, Ida Akers, Martie Edwards and Anne Adkins.

The tea table in the dining room was overlaid with a handsome lace cloth and centered with a silver bowl filled with pastel-colored flowers. Silver candelabra holding burning white tapers completed the decorations.

Music Club's Fete Today Is Postponed.

The luncheon planned for today by the College Park Music Club for Mesdames Vincent Hilles Ober, of Norfolk, Va.; W. H. Davis and Robert Carroll, of Asheville, N. C., has been postponed due to the inclement weather.

Mrs. Willis Westmoreland's tea to honor the visitors will be given this afternoon at the hostess' home on Tenth street as previously announced.

The trio of visitors is here for the MacDowell Festival and attendant social affairs.

Supper Postponed.

The pancake and sausage supper scheduled for last evening at Grace Methodist church has been postponed until tomorrow evening, and will take place from 6 to 8 o'clock at the church.

Garden Center Meet Is Postponed.

The board meeting of the Garden Center called for this morning has been postponed until a later date.

Visiting Musicians Honored at Tea

Miss Evelyn Jackson and Mrs. Marion Vaughan entertained yesterday at a tea at their home in the Studio Arts building honoring a group of distinguished musicians.

The party, the first of a series during the MacDowell festival which will last throughout the week, complimented Mrs. Vincent Hilles Ober, of Norfolk, Va., president of the National Federation of Music Clubs; Mrs. Robert Carroll, of Asheville, N. C., soloist, and Mrs. W. H. Davis, of Asheville, N. C., president of the North Carolina Federation.

The hostesses and honor guests received in the music room and were assisted by Mrs. John B. Guerry, president of the Georgia Federation; Miss Martha Galt, of Canton; Mrs. George Dickens, of Sparta; Mrs. Harold Cooledge, Mrs. A. M. Roan and Mrs. Burton Graham.

The tea table, overlaid with an imported lace cloth, was centered with a bowl of Dresden-colored flowers, flanked by silver services from which tea and coffee were poured by Mesdames T. C. Davison, Lois Cabaniss Peebles and Edward K. Van Winkle.

Assisting were Mrs. Lizette Barlow, Misses Elizabeth Young, Helen Boykin, Myrtice Trimble Pate, Elizabeth Tillman and Martha Anne Smith.

West End Civic Club Will Meet Today.

The Civic Club of West End meets today at 2:30 o'clock in the club auditorium, with the president, Mrs. William L. McCalley Jr., presiding. The meeting will be opened with community singing, accompanied by Mrs. L. A. Hill, club pianist.

Mrs. Karl Markt, second vice president in charge of the program, will present Mrs. Paul Solomon and Mrs. Thomas Tenniston in a musical reading, "The Gypsy Flower Girl."

A recent open house was held complimenting members and friends of the Civic Club and their husbands, with Mrs. William L. McCalley Jr., hostess. Receiving with Mrs. McCalley were officers of the club. Mrs. David Cogbill presided at the punch bowl.

Mrs. Ray Nixon gave a group of songs, accompanied on the piano by Mrs. Lon Livingston, music chairman. Sara Frances Henry and Beverly Magbee gave readings, and Joe Couch gave impromptu dances. Singing of old-time folk songs closed the evening's program.

RICH'S

In the interest of serving the public, will open its doors at the usual hour today (Wednesday) at 9 a. m.

If bad weather continues to prevail, it is quite probable the store will close early in order that employees may reach home before dark.

PLEASE DO YOUR SHOPPING

EARLY WEDNESDAY

RICH'S

YOUR SURNAME

What does your family name mean? In the booklet, "Surnames," available from our Service Bureau are included in dictionary form 1,000 common family names, with their meanings and nationalities.

To get your copy of this interesting publication, fill out the coupon below, enclose a dime (carefully wrapped), to cover return postage and other handling costs and mail as directed.

CLIP COUPON HERE

F. M. Kerby, Dept. B-141, Constitution's Service Bureau, 1013 Thirteenth Street. Washington, D. C.

Enclosed is my dime; send my copy of the booklet SURNAMES to—

Name_____

Street and No._____

City_____ State_____

I am a reader of The Atlanta Constitution.

Massage, Exercise Tone and Shorten Stretched Flabby Muscles

Have a Lovelier Figure Plus Less Weight

By Ida Jean Kain.

What makes us smile to ourself is overhearing a question like this: "If I come in for massage three times this week, can I lose five pounds?"

Massage has nothing to do with the number of pounds you lose. Massage isn't reducing—it's slimming. It helps you to lose inches but not pounds.

Exercise is also a slimming measure. But the chance of your losing any considerable amount of weight by exercise is remote, to say the least! Take washing, which is hard work! But to lose one single pound, you would have to rub on the board at the rate of 35 times a minute for 28 hours straight! Or, if you prefer to take your exercise in pleasure, you could lose the pound by climbing to the top of the Washington monument 20 times!

Exercise increases your energy expenditure and helps you to burn more calories—although not enough to lose very much weight. Anyone with only 10 pounds to lose could gradually reduce that small amount by increasing her exercise. But it would be foolish for anyone with 50 excess pounds to try to exercise them off! In the first place, anyone with that much excess weight would probably not be in physical condition to take strenuous exercise. Moreover, very few people have the time or energy required to reduce by exercise alone.

Just remember that there are approximately 3,4000 calories in a pound and you have to convert every single calorie back into energy before you can lose one pound. It's much easier to leave 4,000 calories out of the week's menu and lose a pound! It is perfectly safe for you to cut 500 to 1,000 calories off the daily requirement and lose between one and two pounds a week.

Since calorie subtraction through proper diet is the only effective means of reducing the weight, you may wonder why all the stress on exercise and massage. The answer is, it makes for a fine figure! While exercise and massage make little difference in weight, both are beautifully slimming. By toning and shortening the stretched flabby muscles, they take inches off your measurements.

Diet, exercise and massage have their place in a figure program. A low calorie diet which forces you to draw on the stored fat is the way to lose pounds.

Balanced Reducing Menu.

BREAKFAST—	Calories
Grapefruit, 1-2	50
Sugar, 1 rounded tsp.	30
Hot or cold cereal	50
Whole milk, 1-2 glass	80
Sugar, 1 rounded tsp.	30
Coffee, clear	
	240
LUNCHEON—	
Hot scrambled egg sandwich	250
Glass of skim milk	80
Whole orange, medium	80
	410
DINNER—	
Roast lamb, 2 slices	200
Broccoli	50
Carrots	45
Butter, 1 pat, 1-4-inch thick	50
Apple pie, 3-inch at circumf.	200
	545
Total calories for day	1,195

If you want to reduce, send for the "Twenty-One-Day Diet." If you want to have a lovelier figure, along with less weight, enclose a large stamped, return envelope and request both the diet and "Streamline the Midsection." Send requests to Miss Kain, in care of The Atlanta Constitution.

A mixed grill will make a hit with the men in your family.

Boys Making a Getaway Will Use These Excuses

By Caroline Chatfield.

Judging by myriad letters from love lorn lassies there are three stock smoke screens laid down by absconding boy friends when trying to make their getaways!

1. I'll never love another girl as I love you; but I couldn't make you happy.

2. You are too good for me. I'm not worthy of your love and I think too much of you to let you throw yourself away on me.

3. Some day we will be married but I will have to pay off my debts and make more money before I can think seriously of marriage.

Now you'd think, wouldn't you, that a gal with good senses could smell a rat and take a hint? On the contrary, she just sets in to disabuse the boy's mind of the thing he says is on his mind. He is good enough for her. She doesn't need any money and she can help him pay off his debts. There's one little thing as sure as death and taxes: that a gal won't give up faith in the fruition of her hopes concerning the man she loves—not so long as she can see him and talk to him and argue with him and weep over him.

Consequently, there's scant use of repeating the old refrains. Yet here they are while the new year is a month old: The man in love is blissfully certain he can make his girl happy. Maybe he hasn't the price of the marriage license, nor the job, to say nothing of the house and lot. Nevertheless love makes him bold and brave and gives him a supreme faith in his ability to lay on the line whatever may be necessary for a live-happily-ever-after.

The man in love no doubt feels a sense of unworthiness in the presence of the glistening whiteness of his beloved, but as the sinner kneels down before the church altar to confess his sins, ask forgiveness and promise new obedience, so the lover feels the right to accept the love of his best girl, regardless of his imperfections. Love is his go-between and he forgets inequalities.

The man in love is never vague about the marriage date.

Sometimes financial necessity requires him to discuss five-year plans for working and saving. Sometimes he figures too closely and can't retire his debts according to schedule. But he's figuring and he's marking the calendar and he's keeping his girl in the know about what's coming in, what's going out; and together they are deciding when they shall "march."

Leap Year or no Leap Year, lassies, you can do the Sadie Hawkins for a day; but you can't get the halter on a boy friend who is laying down a smoke screen. He will make his getaway.

CAROLINE CHATFIELD.

A Mixed Grill Is Definitely a Man's Dish

By Sally Saver.

A meal sure to please a man is one which has lots of meat in it. Men like food hearty, plain and substantial, something they can put a tooth into. The man or men in your family will like a mixed grill such as is pictured today. It consists of pork chop, liver, kidney, sausages, mushrooms, bacon and tomato. This grill is quite easy to prepare—simply count the persons to be fed, buy the meat accordingly and when ready to broil proceed in this way:

Mixed Grill (Individual).

1 Pork Chop.
1 Lamb Kidney.
1 Slice Liver.
3 Pork Sausages.
2 Mushrooms.
1 Slice Bacon.
1 Tomato, Bread Crumbs.

Season the fresh meat with salt and pepper. Cut kidney in half. Brush chop, kidney and mushrooms with butter. Place bacon on liver. Cut top from tomato, season, dot with butter and top with bread crumbs. Arrange on grill and cook under low flame until nicely browned and well done.

Serve this grill with hot whole wheat biscuits, and a bowl of iced celery curls and whole spiced gherkins.

What about apple pie with a wedge of cheese and good strong coffee to finish off this meal?

Questions about foods, recipes and service will be answered personally by Sally Saver. Write or phone, The Constitution or WA. 6565.

MAN OF YEAR.

Governor Frank M. Dixon has been selected as Alabama's "Man of the Year" for the second consecutive year by the magazine, "Alabama," a monthly publication in Montgomery, Ala., devoted to state politics.

HandHasChoice Of Two Bids For Defensive

By Harold Sharpsteen.

Dear Mr. Sharpsteen: With neither side vulnerable, the bidding opened on my right with one heart. I held:

S—8 5 D—A K 8 3 2
H—9 7 C—K 10 4 3

What was my correct bid?

. . . From—A. W. W. Hastings, Mich.

DANGEROUS OVERCALL.

Answer: You have two and 1-2 honor-tricks, a good biddable five-card diamond suit, five playing tricks in the hand, all of the necessary requirements for an overcall of two diamonds. Yet, I would pass the hand, even though not vulnerable. There is too little to be gained if partner can produce three assisting tricks for your diamond overcall. If you were able to bid one diamond it would not be so bad as a lead-directing bid, but you really do not want to play the hand at diamonds and an overcall at the two level with this hand may prove costly.

NOTRUMP OVERCALL.

Dear Mr. Sharpsteen: East and West were vulnerable and North opened the bidding with one spade. What should second hand bid defensively, holding:

S—A Q 7 6 D—A 10 4
H—K J 6 C—A 9 8

. . . From Mrs. J. M. R. Altadena, Cal.

Answer: Overcall one notrump. If opponents were vulnerable and you were not vulnerable, this hand represents a typical "trap pass", provided of course, your partner has played contract enough to appreciate this type of defensive bidding.

MAY MISS GAME.

However, since you were vulnerable, and opponents were not, you should not risk the possibility of missing a game. The hand is perfect for a defensve notrump overcall, or an opening one notrump for that matter. A takeout double is not to be severely criticized but the notrump overcall is the better bid of the two.

Dear Mr. Sharpsteen: My partner opened the bidding with four spades, second hand passing. What should have been my correct response? I held:

S—9 7 4 2 D—K Q J
H—A K Q C—K Q J

. . . From—Captain A. J. M. Pasadena, Cal.

PASS GAME BID.

Answer: Quite a tempting dish to be sure, but if your partner knows the requirements for an opening game bid in either major, you should pass with the above hand for it could not possibly produce six odd. The reason behind this pass is very simple. Partner probably holds seven or eight spades with no outside strength, a maximum of 1 1-2 to 2 honor tricks, as:

S—K Q J 10 8 6 5 4 D—8
H—7 6 4 C—3

'Til tomorrow . . . .

Mail your bridge problems to Harold Sharpsteen, care of The Atlanta Constitution, enclosing a stamped (3-cent) self-addressed envelope.

Larger Intake Of Vitamin B Is Advised

By Dr. William Brady.

A type of pain in the region of the heart, discussed by Drs. B. Moia and F. F. Battle in the May-June, 1939, number of Revista Argentina de Cardiologia, Buenos, Aires, must be distinguished from angina pectoris and the pain from coronary occlusion.

The Argentine doctors say this type of pain may be either mild or acute and persistent or repeated but never paroxysmal (that is, in sudden severe attacks like angina) or constant. They say it may occur in persons whose cardiovascular system (heart and blood vessels) are normal or in patients who have cardiovascular disease.

Right here Ol' Doc Brady, who doesn't know enough to get out of a draft, diffidently remarks that in most instances it is difficult to draw a line between, say, normal arteries and the early stage of arteriosclerosis; as difficult as it is to determine precisely when an individual ceases to be young or youthful and begins to be old. When Drs. Moia and Battle say the precordial pain they describe may occur in persons whose cardiovascular system is "normal" they mean that the ordinary methods of examination reveal no sign of organic disease. But we must remember that the art of diagnosis has not yet compassed the recognition of the earliest stages of the chronic degenerative diseases when the manifestations or symptoms are purely functional. For instance, the physical examination an applicant for a large life insurance policy undergoes includes no functional tests of the circulation, the heart, the respiration, the liver, the kidneys. Neither does the "thorough physical examination" the client gets from the most capable physician today. This shortcoming of diagnosis will be corrected in the course of another generation as the art of medicine catches up with the advance of science. The principles on which medical practice is based at present are those of morbid anatomy, permanent, demonstrable structural changes in the tissues or organs, changes which are generally irreversible, and hence, well, not too responsible to treatment. It is understandable that "therapeutic nihilism," lack of faith in any form of treatment, prevailed among practitioners trained in that tradition.

Drs. Moia and Battle, having observed the beneficial effect of increased vitamin B intake in various cases of nervous disease attended with pain, tried giving these patients with pain in the heart region vitamin B. The pain disappeared completely in 40 out of 78 cases.

I believe vitamin B (and I think the B-complex is always best) is specifically helpful in weak heart. It seems to me that an adequate daily intake of B-complex really does for the heart function what old-time doctors imagined or hoped digitalis would do.

Woman's Quiz

Q. Which vegetables may be given to children from 2 to 6 years of age, and how often should they have them?

3. From three to six tablespoonfuls of one of the following vegetables should be given once or twice a day: Spinach, swiss chard, kale, collards, beet greens, turnip greens, dandelion greens, lettuce, asparagus, cabbage, brussels sprouts, broccoli, peas, carrots, tomatoes, string beans, lima beans, squash, cauliflower, celery, onions, parsnips, turnips, corn that has been strained.

A. It may be converted into runners, place mats, and napkins.

Have you a household problem to solve? Write your question clearly, sign your name and address, enclose a three-cent postage stamp and mail to the Woman's Editor of The Constitution's Washington Service Bureau, 1013 13th street, Washington, D. C., for a reply. Three of the most interesing answers will be printed here daily. Don't telephone; write as directed.

WIFE PRESERVERS

Old pine woodwork may be given a walnut finish with walnut oil, which gives a rich brown tone. After staining such wood, varnish or give it a wax finish.

MY DAY

Movie Shows Youth Problems of Today

By Eleanor Roosevelt.

WASHINGTON—We attended Senator Borah's funeral this morning. Any funeral in the capitol is dignified and impressive and, in addition, the flowers today were very beautiful. The services were simple, the words comforting. Finally, one of the chaplains recited Tennyson's "Crossing the Bar." One line in particular I always like, is: "May there be no sadness or farewell when I embark."

There should be no sadness in this case, except for those who loved him and are left behind. Mr. Borah's long life has been a useful one in public service, and while those who love him cannot fail to be lonely, they are spared the one thing which I think brings bitter sorrow—the feeling that a life has passed without opportunity for fulfillment, or that the opportunity has not been used to the full.

Yesterday morning, quite a number of us attended the service at St. Thomas church. I liked the thought expressed in the sermon which brought out that there are many kinds of poverty which are not of the purely material variety. It is hard to rise above starvation, in fact it is impossible, but one may have much of the world's goods and still be poor indeed in spirit.

In the afternoon, Mr. Julian Bryan showed us his movies taken in Warsaw, Poland, last September. First he shows Poland as he knew it during peace time, so the contrast makes a deep impression on his audience. I do not think anyone can see these pictures and fail to be impressed with what happens to any individual when we indulge in this madness called war.

Following this, Mr. Donald Slesinger and Miss Alice Kelleher of the American Film Center, brought three films. One done by the University of Minnesota students, states some of the youth problems of the day and is done as effectively as any professional film. The second is a Canadian film which tells the story of one boy and thus the story of the effort which Canada is making to help its unemployed youth. The third is a British film on nutrition. This is an educational film shown in order to educate the nation to food values and better spending. I doubt if it would be a successful film in this country, but something similar should be done.

In the evening we had the pleasure of entertaining at dinner Mr. and Mrs. Max Gordon, Mr. and Mrs. Raymond Massey, Mr. and Mrs. Robert Sherwood, Mr. Moss Hart, Miss Ruth Gordon, Miss Mary Howard, Mr. and Mrs. Harry M. Goetz, Mr. and Mrs. H. F. Meakin and Mr. John Cromwell, all of whom are here for the initial performance tonight of the moving picture, "Abe Lincoln in Illinois." It was shown here last night after dinner, and I think everybody had the feeling which I had, that it was almost uncanny to see this picture in the hall through which Lincoln, himself, must so frequently have passed. In addition, Lincoln's words made a deep impression on me. Perhaps, more of us today should begin to stand for the things in which we believe, even if it seems almost impossible that these beliefs would be accepted at the present time. Someone must lead crusades just as Lincoln did in order to start new trends of thought in the nation.

Refreshing bath friction is a grand pick-me-up, finds Lya Lys, Warner Brothers' star.

Stimulating Bath Friction Serves as Restful Massage

By Lillian Mae.

First, I became acquainted with the refreshing lotion, cooling, stimulating and exquisitely perfumed—a delightful new contribution to the daily toilet of either man or woman.

Used after the bath, it closes the pores and leaves the skin smooth and glowing, doing away with the necessity of using talcum.

For a quick freshening it is just as invigorating as a shower—ideal for traveling or when dressing hastily for dinner.

But best of all, I like it for a restful massage. It is a marvelous pick-me-up and when I feel jumpy and "all nerves," there's nothing I like better than to lie flat on my tummy and have a spine and back massage with it. It really does smooth jumpy nerves and relax tired muscles, at the same time toning the skin.

Realizing that men found the fresh lemony odor so pleasant and that they were using the bath friction for after-shaving, the manufacturer set about the task of creating a similar lotion, which makes easier the daily task of shaving.

Men have many faults to find with their facial lotions. Either they are too strong or not astringent enough; too highly perfumed, too blatant, or one of many other things. But they find this new after-shaving lotion just right. It has been found satisfactory to a cross-section of men, whatever their skin types.

Clean, fresh and subtle, its odor is a great favorite. It's definitely masculine, and entirely pleasant to the nostrils of the women. Though it has excellent astringent qualities, it doesn't sting and there's a small quantity of glycerine in its formula which tends to soften skin and soothe the soreness frequently caused by the razor.

It's all right to use talcum afterward, but it isn't necessary, for this lotion leaves no shine. The bottle is decidedly masculine with a label the replica of the gentleman's dress shirt, bow tie and even the hint of a top hat in the tall black bottle cap. The box in which it comes reminds one of conservative salt and pepper tweeds.

Phone me at WA. 6565 for the names of the bath friction and the after-shaving lotion so that you and hubby may both have the bottle which "fits." Write if you do not live in the city, enclosing a stamped, self-addressed envelope for reply.

'Scarlett O'Hara' Refuses to Pose For Leg Art

By Sheilah Graham.

HOLLYWOOD, Jan. 23.—Jimmy Stewart has to find another place to live, and all because his next door neighbor, Binnie Barnes, is getting married (to Mike Frankovitch). Binnie owns both houses and is putting them on the market as a prelude to her marital plunge. . . . Leslie Howard writes from England—"So far the war is a complete frost; the costumes are terrible, the lighting shocking. It can't possibly run!" . . . Hedy Lamarr is forestalling possible criticism on "I Take This Woman" by telling all and sundry, "The Picture is no good for me." But her Metro bosses are praising it in extravagant language. . . . Anne Shirley, lunching in the Warners green room, turns a startled face when Cameraman James Wong Howe addresses her as "Hello, Dawn O'Day." Sixteen years ago Miss Shirley, then an infant aged 5 and known as Dawn O'Day, appeared in a picture with Pola Negri. Howe was the cameraman.

Elsa Maxwell is living in the Constance Bennett house while Connie is touring in "Easy Virtue." Elsa will, of course, conclude her tenantship with a party. Why, I can't think. . . . The first Mrs. Ronald Colman wanted to do her bit toward making the British-Franco war relief party a success. Her offer was politely but firmly refused by the British consul, who wished to spare the present Mrs. Colman embarrassment. . . . If Phyllis Brooks wants to know why her marriage with Cary Grant did not come off, I refer her to those interviews she reportedly gave in London some months ago in which the keynote was, "What I shall do when I am Mrs. Grant." This is the sort of speech that should be given after marriage.

Joan Fontaine is on what she terms "an intermitten honeymoon" with Husband Brian Aherne. The couple recently fled to Santa Barbara for the first three-day break they have had from picture making since their marriage several months ago. They have to come back—Brian for retakes on "My Son, My Son," and Joan for ditto with "Rebecca." No wonder Joan complains, "I still don't know my husband very well." . . . Before they left I caught a glimpse of them at the Maurice Evans' "Hamlet" production—which drew most of the younger set interested in good acting. On the same evening I saw Lana Turner with Bentley Ryan, her fiance's stand-in. (Whenever Gregory Bautzer is tied up he allows Partner Ryan to escort Lana.) Richard Greene with Virginia Field was also there. And Greer Garson with Benny Thau. (Expect the imminent elopement of the two latter.)

Paramount wanted to photograph some "leg art" on Vivien Leigh to coincide with her British picture "Sidewalks of London," which Paramount is releasing in this country. Miss Leigh refused—and rightly. She doesn't have to sell herself via her figure. . . . "Green Hell" is one of the funniest pictures of the decade. I haven't laughed as much since Chaplin's "Gold Rush"—the only difference is the Chaplin picture was meant to be a comedy. "Green Hell" was meant to be a serious drama. Joan Bennett is the leading lady of the latter, and again gives an imitation of Hedy Lamarr—but this time Hedy will not be offended.

Rosalind Russell holds her own at the party given by the local reporters for movie fourth estaters. She has a photograph taken with Pat O'Brien on one side and Lee Tracy on the other, but contrives to steal the picture by waving her arms with the clicking of the camera. . . . Carole Lombard's comment on the third marriage of her first husband (William Powell), "It's swell that Philo got married again—just what he needed."

Attractive Button-Front House Dress

By Barbara Bell.

It's a button-front style (1902-B) which is one thing decidedly to recommend it, and this suave, simple dress has lots of other good points, too. It can be made with plain v-neckline and edged with bias fold. Or it can be made with a narrow roll collar as its only trimming. Sleeves are either short or three-quarter length. It's simple and unhampering enough for house wear, in gingham, linen or chambray; also tailored enough for the street, in thin wool, flat crepe or small-figured print.

It has just the detailing you like, if you have size to consider—a bodice deftly gathered for correct bust fit, beneath a smooth shoulder-yoke, a slim-hipped skirt, and waistline drawn in by a sash bow or buckled belt. Everything about it is slenderizing as well as smart.

Barbara Bell Pattern No. 1902-B is designed for sizes 36, 38, 40, 42, 44, 46, 48, 50 and 52. Size 38 requires 4 1-2 yards of 39-inch material without nap; with short sleeves; 4 3-8 yards with three-quarter; 3 1-4 yards braid or bias fold, or 1-2 yard contrast for collar.

It's smart to sew your own! It's easy to do! Send for our fascinating Pattern Book. Choose from more than 100 new designs for all occasions and all sizes. Make your own becoming clothes, with these simple patterns. Step-by-step sew chart with each one.

Price of Patterns, 15c.
Price of Pattern Book, 15c.
Do not send stamps.
Mail orders to Barbara Bell Pattern Department, The Constitution, Atlanta, G-

Crochet Famous Madonna Painting

Household Arts by Alice Brooks

Filet Crochet For Panel Or Altar Cloth

The Immaculate Conception By Murillo

Pattern 6625.

The Immaculate Conception, the famous Murillo masterpiece, inspired this filet crochet design for altar cloth or panel—crochet that is well worth doing. Pattern 6625 contains directions and chart for crochet shown; illustrations of it and stitches; materials needed.

To obtain this pattern send 10 cents in coin to Household Arts, The Constitution, Atlanta, Ga. Be sure to write plainly your name, address and pattern number.

TODAY'S CHARM TIP

The Charming Wife permits her husband to tell his story without taking it out of his mouth and telling it her way.

For a Sun-Dress or Party Style

By Lillian Mae.

Little sun-worshipper . . . little party belle—this versatile kiddie style suits both. With cap or puffed sleeves, Lillian Mae Pattern 4378 is a dainty dress. Without sleeves, and with the back cut low, it takes its place in the sun as a sun-frock. Dashingly effective are those two panels down the front with their curved tops. They are cut on the bias, especially attractive if your fabric is checked or striped. Have gay lacings down the center seam, or use a button trim. And if you make this style for "Sunday best," do add frothy lace at the neck and at the legs of the panties. You'll enjoy making this frock.

Pattern 4378 is available in children's sizes 2, 4, 6, 8 and 10. Size 6, dress, with puff sleeves, takes 2 yards 35 inch fabric and sun dress, 2 yards 35 inch fabric.

Send 15 cents in coins for this Lillian Mae pattern. Write plainly size, name, address and style number.

"How do you manage to have so many smart-looking clothes?" people will ask if you use our new brilliant Lillian Mae Pattern Book before planning your spring wardrobe. It's a complete fashion picture, with day and night glamour frocks, spring bridal wear, charm for forty-pluses, town and country modes. There's a budget wardrobe, spring seasoning for the yonng set and carnival-gay cottons. All yours—for the easy sewing! Order a copy now! Book 15 cents.

Send your order to Lillian Mae Pattern Department, The Constitution, Atlanta, Ga.

Pattern 4378.

Jimmy Wilson Says Reds Are Still Club To Beat for Pennant

All in the Game

- by Jack Troy

Interesting observation:

Frank Murray, coach of Virginia, was a recent visitor on the occasion of the Touchdown Club dinner. And after the showing of the four bowl pictures, Coach Murray was asked for his opinion on certain phases of play.

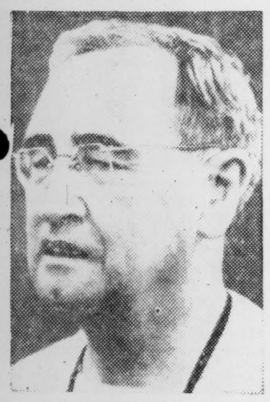

COACH MURRAY.

Unhesitantly, Coach Murray wrote down the following comments:

Best all-round team play—Georgia Tech.

Best offensive team play—Georgia Tech.

Best defensive team play—Southern California.

Best defensive line play—Southern California.

Best individual offensive line play—Smith (S. C.).

Best blocking team—Texas A. and M.

Individual blocker—Hoffman (S. C.).

Individual tackler—Bartholomew (Tenn.).

Best defensive backfield—Boston College.

Best individual—Kimbrough (A. and M.).

Best punting—Clemson.

Best passing—Christman (Missouri).

Tightest pass defense—Southern California.

Some may disagree with Coach Murray, of the Southern conference, on some things. They might disagree, for instance, as to the selection of individual tackler and the individual passer.

Many thought Buck Murphy and Johnny Bosch were just about tops in tackling and passing.

However, Bartholomew often was the last man when the Trojans shook a man loose on an off-tackle play, and the Tennessee captain made tackle after tackle in the open. Murphy made tackle after tackle in the line where it wasn't plainly seen.

Christman also threw more passes than Bosch and perhaps stood out more in the pictures. At any rate, the observations of the visiting Virginia coach are most interesting. And he didn't smile when he made them.

* * *

PIVOT PLAY BEGAN IN SOUTH.

It is more interesting than otherwise to learn that Shep Lauter was playing on the Chattanooga Tepecos against the Celtics the night the pivot play was born many years ago.

Dutch Dehnert, coach of the Celtics, recalled the story yesterday.

"They had a big standing guard who stood just out from the basket and refused to budge," Dehnert said.

"We were playing around and I picked a spot in the foul circle with my back to him and called for the ball. the ball was passed to me, Holman broke for the basket and I tossed it to him. We had a basket just like that.

"That set me to thinking. We'd try it again. So I backed into the foul circle and faked to a man breaking in. The standing guard broke with the fake. So I pivoted and dropped in a snow bird. And that's how the pivot play began in Chattanooga, Tenn."

Many variations then were worked from the pivot play—and until the rule makers, who apparently must do something each year, no matter how inane, to justify their existence, came along and put in a lot of new rules—it was a great aid to the offense.

It still can be worked, but much of the effectiveness has been taken away by rules which have made the close-in scoring zone sacred.

* * *

FERDINAND'S CORNER: Too much **snow** was responsible for the **cancellation** of the **annual barbecue** given the **Georgia** football **team** by **Poss** at Athens. . . . And Ferdinand **knows a number of folks** who **don't think** the **white mantle** on **trees, houses** and **ground** is so **very pretty** now. . . . **T. G. Smith** came out of the **office** at the **Macon airport Monday night** and told **Bo Johnston,** Ed **Copeland** and "Bull" **Warren** that it **would be necessary** to **scoot** for **Candler Field.** . . . They **beat** the **snow** by a **scant hour.** . . . Talk about a **ball-handling fool,** it's **Rusty Saunders,** who's listed as a **forward** but really plays **guard,** for the **Celtics.** . . . Saunders **ran** the **ball around** his **body** as if it were **attached** to **wires** in the **game** at **Macon.** . . . And he'd **hold** the ball **behind** his **back** and **pass** it **over** his **head.** . . . Tom **Humphries,** who has been **booking** the **Celtics** in the **south** for **15 years,** said the team's **performance** at Macon was the **greatest** he has seen in **10 years.** . . . And **certainly** it is the **greatest** this **observer** has seen in a **decade.** . . . So **tight** was the **guard work** of the **champs** that the **Crackers** made only **four** out **of 24** hurried **shots** at the basket in the **first half.** . . . That **afternoon paper story** about the Celtics **playing** a game **before** the **Crackers beat them** in Canton is a **false statement.** . . . The Celtics played a game AFTER they **lost** to the Crackers. . . . **Can't understand why** anyone would want **to take** any **credit away** from **Shep Lauter's** fine **team.** . . . **Only** the Celtics **have beaten them.** . . . By the way, the **top amateur team** in the **section,** until **proved otherwise,** is **Walton Laney's Progressives.** . . . They're a **neat** outfit. . . . The **writing boys** are complaining that Miss **Elinor Troy,** who **served refreshments** in the **press box** at the **Orange Bowl,** was very **distracting.** . . . Well, all I can say is that the **Sons of Troy,** of Southern Cal, who served **cold crow** to Tennessee on the **Rose Bowl field,** were a bit **distracting, too.** . . . The fellow said, **"Imagine it!** . . . I was **caught** for speeding and now **I'm on probation."** . . . His friend **replied.** "Well, I went to that **touchdown party,** and **guess what?** . . . I'm on **prohibition!"** . . . The **combined meeting** of **Duke** and **North Carolina** alumni at **Monroe Gardens** also **went by the boards** last night **because** of the **weather.** . . . And, since they're **having** to send the **Duke-Carolina film back,** they've had to **call** the **whole thing off.** . . . George **Sargent** really **enjoyed** his recent trip to Florida. . . . He **played golf** with **Lloyd Waner,** the Pirate outfielder, **among others.** . . . George was **impressed** with the **build** of **Paul Derringer,** the **Cincinnati** pitcher, who also is quite a golfer. . . . "The **big boy** reminds me a lot of **Chief Bender** in build," George Sargent said. . . . Incidentally, Sargent **went to Washington in 1909** after **winning** the National **Open** and had occasion to see **Walter Johnson** pitch a lot **in his prime.** . . . "I'll tell you the truth, you **couldn't see** the **ball at times.** . . . And his **figure eight pitching motion** is about as **graceful** a thing as I have **seen** in **baseball."** . . . That **certain line coach** of **this section referred to** the other day is **Dell Morgan.** . . . Ferdinand was **unable to mention his name** for fear of **embarrassing him,** as **once happened** when a **premature story** had him **going to Georgia** as **head coach.** . . . Dell's **many friends wish him well** at Rice.

139 3-YEAR-OLDS ARE NOMINATED FOR 50TH PIMLICO

Colonel Bradley's Undefeated Two-Year-Old, Bimelich, Favorite.

BALTIMORE, Md., Jan. 23.—(AP)—Lured by the gold in the Golden Jubilee running of the Preakness, 139 top three-year-olds have been nominated for the Pimlico classic May 11.

Toppd by Colonel E. R. Bradley's Bimelech, short-priced, long-striding winter book favorite for a triple in the Kentucky Derby, the Preakness and the Belmont, most of turfdom's royal family of 1939's juveniles will be in the race.

Mrs. Parker's Corning's Straight Lead, winner of the New England Futurity, is entered. So is Mrs. H. C. Phipps' Merry Knight, the bay son of Sir Gallahad III. And Andy K., Bimelech's chief two-year-old rival, is expected to come in as a supplementary eligible, as soon as Owner Tony Pelleteri sees how the colt came through the winter season.

There are almost a dozen of last year's top money winners in the field seeking the winner's share of the $80,000 purse. Among them is Mrs. C. S. Payson's Epatant, winner of $15,205; F. A. Firestone's Marogay; C. V. Whitney's Flight Command, and Boy Angler, which races for Bradley's niece under the nom du course of "Mr. French." All of them won more than $10,000 last year.

John Hay Whitney entered the largest number form one stable—seven—headed by Calory, never worse than second in three '39 races.

Although the Preakness was first run 67 years ago, this is the Golden Anniversary since there was a lapse of several years with no racing at old Pimlico.

Auburn Will Not Add New Man to Staff

Tigers Already Have Large Staff, Meagher Gives as Reason.

AUBURN, Ala., Jan. 23.—The positio nof football line coach at Auburn that was left vacant when Dell Morgan resigned to accept a similar position at Rice Institute will be filled by one of the Tigers' present assistant mentors, according to an announcement made Tuesday by Athletic Director and Head Coach Jack Meagher.

"We have a large staff and no one will be brought in to become line coach," Coach Meagher stated.

VALUABLE COACH.

Both President L. N. Duncan and Coach Meagher agreed that Coach Morgan has made Auburn a very valuable coach for several years and that they regret to see him depart. They added that Coach Morgan considers the position offered him at Rice as an advancement and that is the reason of his acceptance. "We always like to see one gain a promotion and we wish Coach Morgan much success in his new position," President Duncan and Coach Meagher commented.

In addition to his duties as line coach in football, Coach Morgan was Auburn's varsity baseball and freshman basketball mentor, and the Tigers' football program manager. Besides, he has coached Auburn's wrestling and boxing teams.

PRESENT ASSISTANTS.

Coach Meagher's present football assistants are Ralph Jordan, Boots Chambless, Bat McCollum, Jimmie Hitchcock, Porter Grant and Bobbie Blake, all of whom are Auburn graduates and ex-Tiger aces on the gridiron. Hitchcock and Blake are former halfbacks, Jordan starred at center, Chambles at guard, McCollum at tackle and Grant at end. Jordan, Grant and Hitchcock also were regulars on the diamond beneath the Tigers' athletic banner.

SPORTS

THE ATLANTA CONSTITUTION

JACK TROY, Sports Editor

Grant Rice • Melvin Pazol • Roy White • Thad Holt • Tom McRae • Johnny Bradberry • Kenneth Gregory

Piedmont Anglers Make History

Special Constitution Photo—Tracy Mathewson.

Kneeling in front of their igloo (not shown in the picture) at Piedmont lake, Clint Davis, "Mister Information, P-ulease-e-e"—he has the dope on lures at his fingertips—and Fishin' Bill Schoen go into action after chopping a hole in the ice. Amazing part of it all is the catch. No one ever knew before about the migration of Alaskan shad. But here's the proof. Schoen, who was reported using ice worms for bait, is in the act of bringing a large shad to net. That fish seen in the foreground is a big-mouth mullet, native to coastal waters. It was quite a day at Piedmont.

TEAGLE POINTER WINS $500 DERBY

By GEORGE M. ROGERS.

QUITMAN, Ga., Jan. 23.—Shortly after noon today rain ceased and the four dogs called in the second series of the continental field trials derby were given further opportunity to show on game without success.

The judges turned back to those not called in the second series and placed Norias Kremlin Joe, pointer owned by W. C. Teagle, of New York city, first in the $500 stake. Second went to Homerun Dixie Milligan, pointer owned by Miss Claudia Phelps, of Boston and Aiken, S. C. Farmwood Fleece, another pointer, owned by U. M. Fleischmann, of New York city, was third.

Six of the 22 championship dogs ran their hour qualifying heat this afternoon over courses swept by high winds. Conditions were not at their best.

Farmwood Yankee ran in the first brace. Yankee found a single. W. C. Teagle's Norias Asgoflow was braced with Dr. B. F. Lester's Enjoy Wahoo. Aeoflow found three bevies but had an error charged against her. Wahoo had one stop to flush. A great young setter, Dot Sealy Momoney, caused the only real excitement. She is property of J. R. Sealy, of Sealyville, Ala. She had three smashing finds but broke shot on all of them. She was braced with Dr. Sam's Johnnie, owned by Dr. S. O. Black, of Spartanburg, S. C.

TIME OUT! By CHET SMITH

"Oh, well, I suppose it's the only way to pacify him!"

Yanks Ask Working Agreements' Return

Augusta One of 12 Clubs Affected; New York Follows Example of St. Louis Cards.

DURHAM, N. C., Jan. 23.—(AP)—The New York Yankees requested President W. G. Bramham of the minors to return working agreements with their farm organizations.

This was the second such request by a major league club as the result of sections of the seven-point ruling recently made by Commissioner K. M. Landis regarding farm operations.

Last week the St. Louis Cardinals recalled working agreements with 10 minor league clubs.

George M. Weiss, secretary of the Yankees, advised Bramham he hoped some clarification of interpretation of the points in Landis' rulings would be made to permit his club to continue its farm operations.

The working agreements recalled by the Yankees were with Newark, N. J., and Augusta, Ga., Kansas City, Mo., and Joplin Mo., Butler, Pa., Neosho, Mo., Akron, Ohio, Norfolk, Va., Bingham, N. Y., Wenatchee, Wash., Binghamton, N. Y., and Amsterdam, N. Y.

KIRBY DEFEATS JAYNE GARMAN

PUNTA GORDA, Fla., Jan. 23.—(AP)—Marian Miley, of Lexington, Ky., breezed through the first round of the championship of champions golf tournament here today with an 8-and-7 victory over Mrs. Louis Garman, of Sarasota.

Miss Miley and Clara Callender, of Long Beach, Cal., were comedalists yesterday with 81's and will play off their tie tomorrow for the qualifying honors.

Other results today: Jean Bauer, Providence, R. I., defeated Mrs. Myron Davy, Washington, D. C., 4 and 3; Dorothy Kirby, Atlanta, Ga., defeated Mary Jayne Garman, Sarasota, Fla., 6 and 5; Elizabeth Hicks, Long Beach, Cal., defeated Lilian Wood, Richmond, Va., 9 and 7; Jane Cothran, Greenville, S. C., defeated Mrs. J. J. Zimmerer, Bloomfield, N. J., 7 and 6; Mrs. E. L. Howe, Princeton, N. J., defeated Mrs. Fred Gleim, of Chicago, 3 and 1, and Mrs. Jackie Fuller, of Orlando, Fla., defeated Mrs. Terry Dolson, of Fort Myers, Fla., 3 and 2.

GEORGIA TECH
Inter-Fraternity Council
Presents
EDDIE DUCHIN
AND ORCHESTRA
for
Mid-Winter Dances
Feb. 1-2-3
Georgia Tech
Auditorium-Gymnasium

EX-CHISOX DIES.

PHILLIPSBURG, N. J., Jan. 23.—(AP)—Charles J. Berry, 80, former baseball player with the Chicago White Sox of the American league, died last night at his home after a one-week illness.

Wake Forest Hires Walker for 3 Years

WAKE FOREST, N. C., Jan. 23.—(AP)—D. C. Walker, head football coach at Wake Forest College, today accepted a new three-year contract giving him a salary increase.

President Thurman D. Kitchin, in announcing Walker's acceptance, said the coach had agreed to devote his entire time to the position, giving up outside activities, which in the past included the management of baseball teams.

President Kitchin announced also that Murray Greason, for several years an assistant football coach, had been appointed baseball coach, succeeding John C. Caddell, who resigned a short while ago on account of ill health.

CINCINNATI AIDE EXPECTS 'VANDY' TO BE IMPROVED

Gabby Hartnett, Bill Terry, Doc Prothro All Like Cards.

BRADENTON, Fla., Jan. 23.—(AP)—He may be a little partisan, but Coach Jimmy Wilson of the National league champion Cincinnati Reds strongly disagreed with Bill Terry and other baseball experts who pick the St. Louis Cardinals to win the senior circuit's 1940 pennant.

"As long as you are the champ, they've got to beat you," was Jimmy's reply to those who expect to see Deacon Bill McKechnie's crew dislodged.

Acknowledging the utmost respect for the opinions of Managers Terry of the New York Giants, Gabby Hartnett of the Chicago Cubs, and James Prothro of the Phillies, who have agreed the Cardinals will lead the pack, Wilson said he didn't think St. Louis could beat out Cincinnati.

RED MOUND STAFF.

The Cards, he is convinced, can't match the Red mound staff of Bucky Walters, the National league No. 1 pitcher last season, Paul Derringer, Whitey Moore, Jim Turner, Gene Thompson and Johnny Vander Meer.

"They'll have good seasons," opined Wilson.

"I look for Vander Meer to return to his old form," said Jimmy.

"He was sick during spring training last year and got off to a bad start," he explained, "but I think he's coming along in fine style now and should be right for the new season."

LOMBARDI SPRAWL.

The discussion drifted to Catcher Ernie Lombardi and his sprawl at home plate in the last game of the World Series with the New

Continued From First Sports Page.

NO Disappointments
In
Stoddardized
GARMENT CLEANING
Careful inspection of every garment before it leaves our plant assures no disappointments.
VERNON 6601
Stoddard
THE LIFE SAVER OF GARMENTS

PRICE REDUCED

ON
EARLY TIMES
The Whisky That Made Kentucky Whiskies Famous

THERE certainly is no reason now for not getting famous Early Times! This is *whisky*, gentlemen! Wonderful whisky that has been "tops" for three generations! Matured to satisfying mellowness and magnificent flavor, Early Times is *quality* whisky at a common-sense price! You get complete whisky satisfaction when you buy Early Times! Try it and see!

BROWN-FORMAN DISTILLERY CO., INCORPORATED
At Louisville . . . In Kentucky . . . Since 1870

EARLY TIMES
KENTUCKY STRAIGHT BOURBON WHISKY

Armstrong Favored Over Montanez

HENRY FAVORED BY ODDS OF 3-1 TO RETAIN TITLE

Will Be Champion's 15th Defense of Welterweight Title.

By SID FEDER

NEW YORK, Jan. 23.—(AP)—Hammerin' Henry Armstrong puts his world welterweight championship on the line for the fifteenth time tomorrow night in Madison Square Garden against the stiff-punching body attack of Petro Montanez of Puerto Rico.

They tangle over the 15-round route and the way Gus Q. Fan and family have taken to the teaparty has Promoter Mike Jacobs beaming like a summer sun. "Uncle Mike" figured that some 15,000 of the faithful would be on hand for the festivities, contributing to a gross gate over the $50,000 marks.

The little buzzsaw who climbs into the ring about 10 p. m. (E. S. T.) tomorrow night is a slower Armstrong than the rip-tearing negro dynamiter who skyrocketed out of the west a couple of years back to become the first fighter in ring history to hold three championships simultaneously. But he still sets a red-hot pace and he is punching sharper and harder.

As a result, the odds-layers have made Henry the hammer a 1 to 3 shot to wind up as "winnah and still champeen." This corner, remembering the Armstrong who piled up nearly 50 straight victories in his all-conquering sweep through 1937, '38 and '39, before Lou Ambers outpointed him for the lightweight crown last August, strings along with Boss-Man Armstrong.

Although Armstrong rightly is favored by the betting folks, the 1-to-3 price seems somewhat far-fetched on the face of Montanez's record. Like Henry, Pedro the pounder, has had two get-togethers with Ambers, and, like Henry, he has split a pair of decisions with the 135-pound titleholder. He has been a consistently good campaigner in both the lightweight and welterweight classes.

What's more, Pedro is one of the toughest body punchers among the ring's little men. A good portion of his ring triumphs have been chalked up simply by pitching at his opponent's breadbasket until the other fellow hollers "Uncle."

GOMEZ, POWELL SIGN CONTRACTS

NEW YORK, Jan. 23.—(UP)—Vernon (Lefty) Gomez, veteran southpaw who is believed to be the only New York Yankee who received a cut in salary, today brought his signed contract into the office of the world's champions.

Gomez, who received his contract Saturday, drove down from his home at Lexington, Mass., to deliver it personally to President Ed Barrow.

The first Yankee to sign, however, was Outfielder Jake Powell, whose contract was received earlier in the day's mail. Gomez won 12 and lost 8 last season and Powell hit .244 in 31 games.

Buckhead Feed Store
2969 Peachtree Road

FOOTBALL STAR IS HELPFUL IN THE KITCHEN

Marshall "Biggie" Goldberg, former Pittsburgh football great and now a professional with the Chicago Cardinals, studies the cookbook while his bride of a month carries out the instructions in their Chicago apartment. Goldberg is selling insurance this winter, but will return to the gridiron next fall.

J. P. C. FIVE SEEKS ELEVENTH IN ROW

Abraham-Baldwin Foe of Progressives Tonight; Cubs Play Marietta.

J. P. C. and Abraham-Baldwin are scheduled to play basketball at the J. P. C. court on Pryor street at 8:45 o'clock tonight, despite the snow and ice.

The Progressives will be seeking their 11th consecutive win of the season, having narrowly eked out a 24-22 victory over the Birmingham Y. M. H. A. Sunday night in their last start.

Morris Katz and "Pony" Minsk are still ailing. So, Coach Laney will start Ben Browdy and Hyman Katz at forward; Steve Browdy, center, and Greenberg and Ginsberg, guards. That is the same lineup that started against Birmingham. "Big Kitty" will be available for relief duty, but Minsk will not.

The junior college squad uses a two-team system, substituting a complete new five instead of individuals. The team employs a fast-breaking attack and manages to keep its foes on its toes all the time. As soon as the first team tires, the second goes in.

The J. P. C. Cubs will play the Marietta National Guards in a preliminary game starting at 7:30 o'clock.

Sunday night the Progressive varsity will battle the J. E. A. quintet from Savannah.

Walters To Compete In Birmingham Meet

BIRMINGHAM, Ala., Jan. 23.—(AP)—Bill Walters, University of Georgia, will be on hand to defend his 50 and 100-yard free-style titles in the Southeastern A. A. U.'s indoor swimming championships February 16 and 17, Scotty Holmes, director of the meet, reported.

Walters, who won these events in both the southeastern and mid-Atlantic meets, is among a half-dozen or so top-ranking Dixie swimmers who will participate in the 1940 competition.

Teams are entered from the University of Georgia and the Swimming Club at Moultrie, Ga.

The Sportlight

By GRANTLAND RICE.

Released by North American Newspaper Alliance, Inc.

THE HUMAN LIMIT.

LOS ANGELES, Jan. 23.—How close has the human race come to the limits of its capacity in the matter of speed and other athletic records? How much farther can it force ligaments, nerves and straining muscle?

I put this query up to Dean Cromwell, famous track coach at the University of Southern California, who has won more big track meets from ocean to ocean than strokes marked down on a duffer's score card after a hard night before.

"We are not far away from the final limit," the veteran Cromwell said. "This applies especially to the crack sprinter. Someone may chop off the shade of a split second for the 100 and 220, but no more. How can you find a sprinter better equipped than Owens was—great natural speed, leg power, perfect co-ordination, unmatchable rhythm, all combined in one system? Frank Wykoff, my Southern California sprinter, had a slightly better stride than Owens carried, but the dark cyclone was close to being the perfect sprinter. I just don't know how we are going to find a better one."

The Big Strain.

"Is there any chance that some superman may come along?" I asked Dean.

"Very little," he said. "One reason is that we have forced ligaments, nerve tissue and muscle almost to the limit. I don't believe the human system was originally intended to run this fast. For example, if someone came along fast enough to run the 100 in 9 seconds flat, I don't believe ligaments or muscle could stand the terrific strain. Something would be almost sure to crack. There is a certain point beyond which no one may go with any safety."

At this point I told Cromwell of an interview I once had with Charley Paddock, who was then known as "the fastest human." Paddock told me of a race he had one day at his peak form. He had decided to shoot for a 9.2 mark. He believed he could make this time. Approaching the 80-yard span he felt certain of a 9.2 race. And then he suddenly felt a tightening and quivering in his calf muscles—the feeling that something was going to crack. He had to ease down.

"That sounds quite reasonable," Cromwell said. "If Charley had held to anything like a 9.2 pace, a ligament or a muscle might well have snapped and left him partly crippled. As I said before there is a point beyond which ligament and muscle can't be forced. I don't think we will ever see a 9-second flat for the 100. At least not in our time—maybe never."

Druid Hills Meeting Postponed by Snow

Druid Hills' golf course and members were snow bound Tuesday along with the rest of Atlanta and the annual business meeting and election of officers were cancelled.

Ross Lucas, manager of the club, announced that the meeting will be held next week, probably Wednesday night, the final announcement pending another meeting of the officers and directors.

A buffet supper will precede the election, with a dance closing the program.

Duncan Is Elected Tech Swim Captain

Howard Duncan, senior member of the Georgia Tech swimming team, was elected captain yesterday.

Duncan holds the Southeastern A. A. U. diving championship and was a former Southern Intercollegiate diving champion.

He is a member of the honor roll group in the senior class.

Tech's next big swimming meet is scheduled for early February.

Kirby Plays Hicks Today For 1st Time

Dot's Game Sloppy But Chips, Putts Save Her.

By DOROTHY KIRBY.

PUNTA GORDA COUNTRY CLUB, Jan. 23.—In the face of a very stiff wind and sloppy fairways, the field of golfers got started this afternoon. When I came out to start it looked as though the whole course was covered with water. However, after we got off the first tee it wasn't too bad.

I played Mary Jane Garman and won out by 6 up and 5 to go. My game was very sloppy but I was making up for the bad ones by chipping and putting to save my life several times.

Mary Jayne played a nice game and we went along all even for the first four holes and at the end of nine I was three holes to the good. After taking the 11th, 12th and 13th it was all over.

My prospects of coming through in tomorrow's match with Elizabeth Hicks are not so bright at the present moment. Elizabeth seemed to have found her game today and came back to beat the defending champion, Lil Wood, by the large margin of 9 and 7.

I've never played Elizabeth before, but she certainly has a fine record.

BIG SEVEN CAGE CARD CANCELLED BECAUSE OF ICE

Games To Be Rescheduled; Semi-Final Round Due Friday.

By ROY WHITE.

Snow and closing of schools Tuesday caused a postponement of a triple-header basketball program in the quarter-final round of the Big Seven race. The entire schedule will be played at another date, with the regular semi-final round set for Friday.

In the triple-header, Canton's girls, Sewell Service girls, Canton, Boys' High, Tech High and Commercial were forced off the court.

North Fulton and Fulton High also had a double-header postponed until another date.

Meanwhile members of the Big Seven are looking forward to the final two rounds in the first-half race.

Columbus High, the undefeated leader, will play Commercial High Friday night at Columbus and wind up the first-half race next Tuesday night against G. M. A. at College Park.

Tech High and G. M. A. will battle at 3 o'clock Friday afternoon on the Henry Grady court, since the Boys' High-Savannah High boxing matches will take place in the gymnasium starting at 8 o'clock.

Canton High and Jordan will battle Friday night at Columbus in what may be the outstanding double-header of the year since Columbus meets Commercial in the other half of the twin bill.

Boys' High will have an open date Friday, but the Purples, holding second place in the standings with only one loss, are looking forward to a Tuesday night battle with Tech High on the Henry Grady court.

Jackets Announce Grid Card for 1940

Six home games and four away will be played by Georgia Tech next year, it was announced yesterday. The schedule:

October 5, Howard at Atlanta; October 12, Notre Dame at South Bend; October 19, Vanderbilt at Atlanta; October 26, Auburn at Atlanta; November 2, Duke at Durham; November 9, Kentucky at Louisville; November 16, Alabama at Atlanta; November 23, Florida at Atlanta; November 30, Georgia at Athens; December 7 California at Atlanta.

Duke-N. C. Banquet Postponed---Snow

A joint meeting of the Duke University and North Carolina University alumni scheduled for Tuesday night at Monroe Gardens was postponed.

Chairman W. L. Monroe, of Duke, and J. W. Dorsey Jr., of North Carolina, said no definite date has been set but most likely the meeting will be moved up to next week.

JIMMY WILSON LIKES CINCINNATI

Continued in Second Sports Page.

York Yankees last year. Wilson rose quickly to the big backstop's defense.

Ernie was hurt and stunned in the collision with Charlie Keller, Jimmy asserted, and said he believed Lombardi recovered as quickly as anyone would have under the circumstances.

Wilson, here with his wife and daughter for a vacation before the Reds open their spring training camp at Tampa, said Bucky Walters plans to join him in February for some Florida fishing and golf.

$775 MISTAKE---IN HIS FAVOR

Paul E. MacPherson is a pari-mutuel clerk at Santa Anita. While testing his totalizer he hit the wrong key and instead of a test ticket one for $50 on Prince Bow was ejected. Prince Bow came in and MacPherson was "stuck" with $775.

Famished Philosopher.

KAY LUE.

GIRL SPURNS FOOD FOR FOURTH DAY

Hunger Striker Is Held on Pistol Theft Charge.

COLUMBUS, Ohio, Jan. 23.—Miss Kay Lue, attractive 22-year-old Billings, Mont., resident, started the fourth day of a self-imposed hunger strike tonight at a city prison.

"It's my stomach, after all, and I'm not dying," she philosophically told reporters. "I look all righ, don't I? I'll eat again when I feel like it, and maybe I won't. But I don't want to talk about anything."

Detective Ed Love reported Miss Lue was held at the request of L. K. Anderson, who complained she took a pistol from his home while employed there.

Love said the attractively-dressed, brown-haired girl came to Columbus from Billings four months ago to be near a "boy friend" enlisted in a near-by CCC camp.

CHANCE NOTE FREES PRISONER OF NAZIS

Missive Found in Fruit Aids Youth in Escaping Concentration Camp.

FRESNO, Cal., Jan. 23.—(AP)—Three years ago two Fresno girls placed a note in a box of dried fruit they had packed, asking the finder to write to their friend, Mrs. Alice Springer.

As a result, Herman Berlad, a young Vienna Jew, escaped a Nazi concentration camp.

The fruit was shipped to Vienna, where the 20-year-old youth found the note.

After anschluss, Berlad's family was dispossessed and Herman sent to a concentration camp, from which he managed to smuggle a letter to Mrs. Springer.

The woman enlisted the aid of the local Jewish leaders and contact with the family was made through the international Red Cross. Now Berlad is settled at the home of S. Zall, a produce merchant. He hopes to bring other members of his family here.

C. OF C. BUREAU TO ELECT OFFICERS

Better Business Directors Will Meet Today.

The Better Business Bureau of the Atlanta Chamber of Commerce will hold its first directors' meeting of 1940 in the directors' room of the Chamber of Commerce today to elect officers for 1940 and to plan a more effective program for the year.

New members on the board include J. C. Coleman, James J. Doran, W. A. Fuller, John H. Harland, and W. W. McManus.

MACON PLANS HONORS FOR MYRICK AT GWTW

MACON, Ga., Jan. 23.—(AP)—Friends of Miss Susan Myrick, Macon Telegraph columnist and feature writer, tonight celebrated with her on the eve of the opening performance of "Gone With the Wind" at a local theater tomorrow night.

Macon will become the second city in Georgia to see the show, the world premiere having been held last month in Atlanta.

The first night performance will be given tomorrow night in honor of Miss Myrick, who served as technical advisor in the filming of the movie.

CONCERT BY SZIGETI PLANNED NEXT WEEK

Mrs. Harold Cooledge, president of the Atlanta Music Club, announced last night the concert of Joseph Szigeti, violinist, probably will be presented next week.

The concert was scheduled for last night at the Woman's Club auditorium, but was postponed due to weather conditions. The new date will be announced.

RECEPTION POSTPONED AT COVENANT CHURCH

The reception for new members scheduled for tonight at Covenant Presbyterian church has been postponed until next Wednesday night.

Weather conditions were responsible for the change, it was announced last night.

GIFTS LATE.

A letter and a package of gifts were received at the state prison in Columbia, S. C., for Clayton Crans. Prison officials were puzzled with what to do with the gifts. Crans was one of six prisoners electrocuted last March.

New York Curb

NEW YORK, Jan. 23.—Following is list of transactions on the New York Curb Exchange, giving stocks and bonds traded:

STOCKS.

Sales (Hds.)	Div.	High	Low	Close	Net Chg.
—A—					
1 Aero S B	.20g	4¾	4¾	4¾	+ ⅛
4 Ainsworth	¼g	5⅞	5¾	5¾	
1 Air Assoc	½	10⅛	10⅛	10⅛	
.20 Ala P $6 pf	6	94¾	94½	94½	— ¾
7.50 Alum C A	6g	150	148	150	+ 1½
.50 Alum CApf	6	115½	115½	115½	— ¼
2 Alum Lt	4½g	102¾	102	102¾	+ ¼
.50 Alum Lt pf	6	105½	105½	105½	— ½
1 Am Beverage		1	1	1	— ¼
1 Am Cit P&LB		1⅛	1⅛	1⅛	
18 Am Cy B	.60a	34⅞	34⅛	34⅛	— ⅛
6 Am G&E	1.60a	37⅞	36⅞	36⅞	— 1⅛
2 Am L Ma	.80	16¼	16¼	16¼	
1 Am L&T	1.20	15⅞	15⅞	15⅞	+ ⅛
2 AmL&T pf	1½	29	29	29	
1 Am Maracaibo		⅝	⅝	⅝	
15 Am Superpow		⅞	⅞	⅞	
1.40 AppalEP pf	7	114½	114½	114½	— ⅝
3 Arctur R Tube		¼	¼	¼	
1 Ark Nat Gas A	2	2⅛	2⅛	2⅛	
1 Ark NGpf	.60d	7½	7½	7½	
1 Ash O&R	.40	5⅛	5⅛	5⅛	
6 Asso G&El A		¼	¼	¼	
.10 Atl C L Co	1g	20	20	20	— ½
.75 Av&Spfww	1½	17	16	17	+ ¼
1 Avery & S war	1	1⅛	1⅛	1⅛	— ⅛
—B—					
1 Babcock & W		19¾	19¾	19¾	+ ¼
1 Baldwin L war	6		6	6	— ¼
2 Bardstn Dis		⅛	⅛	⅛	— ⅛
1 Barium Sta Stl		⅝	⅝	⅝	
6 Bath Iron Wks		11¼	11¼	11¼	+ ⅛
1 Bell Airc		18½	18½	18½	
.10 Bell T Can	8	135½	135½	135½	— ½
3 Berk & G Furn		½	½	½	+ ⅛
1 Bliss E W		12⅝	12⅝	12⅝	+ ⅛
12 Blue Ridge		1⅞	1¼	1¼	+ ⅛
13 Blumenthal S		8¼	7¾	8	— 2
11 Braz Tr L&P		7¾	7¼	7¼	— ¾
1 Breeze Co	½g	6	6	6	
11 Brew A	.20g	11¼	11	11⅛	— ⅛
2 Bridgpt Mach		3	3	3	— ⅛
2 BrownF&W	20g	4½	4½	4½	
2 Brown Rubber		2½	2½	2½	
6 B N&EPpf	1.60	21⅞	21½	21½	— ⅛
2 Bunk H&S	¾g	13¼	13	13	+ ⅝
—C—					
2 Can Marconi		⅞	⅞	⅞	
1 Carnegie Met		¼	¼	¼	
1 Carrier Corp		12¾	12¾	12¾	
4 Catal Am	.15g	2⅛	2⅛	2⅛	
3 Celluloid		4⅞	4⅞	4⅞	+ ⅛
7 Cen & SW Ut		⅝	½	½	
2 Cen St El		¼	¼	¼	
1 Ch R&M	.65g	9⅛	9⅛	9⅛	— ¾
2 Cities Service		4⅞	4½	4½	— ⅛
3 Cit Svc pf		57	56½	56½	— ⅝
2 City A S	.30g	5⅞	5⅞	5⅞	— ⅛
3 Cleve E Ill	2a	44½	44	44	— ½
2 Colo F&I war		5⅛	5⅛	5⅛	— ½
3 Colum O&G		2⅛	2⅛	2⅛	
1 Cons Stl Corp		4½	4½	4½	— ⅛
1 Copper Range		4¾	4¾	4¾	— ⅛
2 CopwldStl	.80	15⅞	15½	15⅝	— ⅛
3 CreolePet	½a	21	20½	21	
1 CrockWhEl	M	5⅞	5⅞	5⅞	+ ⅛
—D—					
2.50 DaytnRub	⅛e	19⅛	18⅞	19⅛	— ⅜
6 Dec Records	.2e0	7⅛	7⅛	7⅛	
1 DicvTwTrk	.40g	7⅞	7⅞	7⅞	
2 Driv-Har	1.10g	29	28½	29	+ 1½
5 Durh Hos B		⅞	¾	¾	— ½
—E—					
1 EagleLPd	.20g	10⅛	10⅛	10⅛	— ⅛
2.50 EastG&F	6pf	20¼	20	20¼	— ¼
6 EasyW MB	¼g	4	4	4	
5 EislerElec	.08g	1½	1½	1½	
19 El Bond&Sh		7⅞	7¼	7¼	
2 El B&Sh	pf6	66¾	66½	66½	— ¼
10 Equity Corp		½	½	½	
4 Esq Inc	.60	4½	4⅛	4⅛	
—F—					
1 FairchAv	.40g	11	11	11	+ ⅛
1 Fansteel Met		11¼	11¼	11¼	— ⅛
3 Fidelio Brew		⅛	⅛	⅛	
3 Fisk Rub		14⅜	14¼	14¼	
91 FiskRub pf	6	110⅛	110⅛	1	+ 2½
2.25 FP&L 57pf	1¼k	99½	98⅝	99	— ⅛
32 Freuhf Tra	1	31⅞	30	31⅛	— 1½
—G—					
1 GenFirep	1.20g	13¾	13¾	13¾	+ ⅛
1 GenWG&E	.40a	9¼	9¼	9¼	— ¼
4 GlenACoal	¼g	7¼	7	7¼	
.25 GA&P nv7	g	111	111	111	— 1
5 GruAircE	1.05g	14½	14¼	14¼	— ½
6 Gulf Oil	1	36	35⅞	35⅞	— ¼
—H—					
1 HallLamp	.30e	5½	5½	5½	
1 Hartfd Ray	vtc	1⅛	1⅛	1⅛	
2 Hearn D Strs		3⅛	3	3⅛	+ ⅛
3 HeclaMin	.35g	6⅞	6¼	6¼	
2 Hel Rubin	¼e	5	4⅞	5	
18 HollGold	.65a	12	11⅞	11⅞	— ⅛
5 HumbleOil	2½	61½	61½	61½	— 1½
2 Hum-RF	.20g	5¼	5¼	5¼	+ ⅛
5 Hylers pf st		9⅞	9⅞	9⅞	+ ⅛
—I—					
3 IllowPow pf		24⅝	24½	24½	
9 ImpOilLtd	½a	12⅛	12	12	— ⅜
2 IndPipeL	½g	6⅛	6⅛	6⅛	+ ⅛
3.50 InsCoNAm	2a	71½	71¼	71¼	— ¼
8 Int Pa&Pw war		2⅞	2½	2½	— ⅛
2 IntPet	1½a	17⅞	17¾	17¾	+ ⅛
2 Int H Mills		13	13	13	
—J—					
1 Jon&Lau Stl		28½	28½	28½	+ ⅛
—K—					
1 KingstProd	.10g	1⅞	1⅞	1⅞	+ ⅛
1 Kirby Pet		2¼	2¼	2¼	
3 Kress SH	pf.60	12	11⅞	11⅞	— ⅜
—L—					
3 Lake S M	3	23¼	23⅛	23⅛	— ⅜
2 Lakey F & M	4	4	4	4	— ⅛
2 Le Tourneau	1	33½	33	33	— 1¾
10 Lone S G	.70g	9⅛	9⅛	9⅛	— ⅛
4 Long Is Ltg		1⅞	1⅞	1⅞	
3.75 Long I L	pfB	43¼	42¾	42¾	— 1⅛
14 Louis L&E	.35g	5¼	5⅛	5⅛	— ¼
—M—					
5 McWill Dredg		8½	8⅜	8⅜	+ ⅛
1 Merrit C & S		4¼	4¼	4¼	+ ¼
2 Mesabi Iron		⅝	⅝	⅝	
2 M S PAvtc	.63e	4	4	4	
1 M S PBvtc	.10e	⅝	⅝	⅝	— ⅛
3 Mid W Corp		9	8⅞	9	
3 Molybdenum		6⅛	6⅛	6⅛	
1 Monogram P		1	1	1	
10 Mt C Cop	.15g	3⅝	3½	3⅝	— ⅛
1 Mount Pr	.60	5⅝	5⅝	5⅝	
—N—					
2 Nach Sprg	1e	11	11	11	— ⅛
2 Nat Bellas H		⅜	⅜	⅜	
1 Nat Cont	.40g	9¾	9¾	9¾	
16 Nat Fuel G	1	12¾	12⅝	12¾	+ ¼
2.75 Nat P&L	pf6	96	94½	96	
2 Nat R M	.38g	4½	4½	4½	+ ⅛
4 Nat Un Rad		⅜	⅜	⅜	+ ⅛
1 Nehi Corp	2a	61¼	61¼	61¼	+ 1
2 N J Zinc	2a	62¾	62¾	62¾	— ½
2 New Min	3½g	71½	71½	71½	+ ⅛
2 NY Shipd	fdsh	13	13	13	+ ½
2 N Y Tran	.40g	6¼	6¼	6¼	+ ¼
16 Niag H Pow		5⅛	5⅛	5⅛	
1 Niag H	1 pf5	87¼	87	87¼	+ 1
2 Niag Hud Bwar		¾	¾	¾	
1 Noma Elec	.30g	5	5	5	+ ¼
1 Nor A L & Pow		⅞	⅞	⅞	
1.30 NIPS6%pf6d		102	101¾	102	+ 1¼
1 Nor S Pow	A	12⅞	12⅞	12⅞	+ ¼
—O—					
1 Oilstocks	.40a	8	8	8	+ ⅝
—P—					
4 Pantepec O V		4⅞	4¾	4⅞	+ ¼
24 Pennroad	.10g	2	2	2	+ ⅛
2 Phar T&R	.15e	7½	7½	7½	
73 Phoenix Sec		7⅛	7¼	7⅛	+ ½
14.50 Phoen S pf	39	37¼	38⅝	38⅝	+ 2⅛
3 Pioneer G	.40	1⅞	1¾	1⅞	
1 Pitts F	.40g	9½	9½	9½	— ¼
2 Pitts Met	1g	11	11	11	+ ¼
5 Pitts P Gl	4g	100¾	100	100¾	+ ¾
2 Pratt&L	1¾g	21¼	21	21	+ ⅝
7 Pros Co B		5	4¾	5	
2.25 PSInd57prpf		85¼	85	85	— 1
1.75 PS Ind	$6 pf	47½	47	47½	
6.50 PSP&L$5pf	¼k	85	81	81½	— 3
13.50 PSdP&L	$6 pf	29⅞	26	27½	— 2⅝
3 Pug Sd P&T		12½	12¼	12¼	— ⅜
—R—					
15 Repub Avia		6⅛	5¾	5¾	— ⅝
7 Rio Gr V G	vtc	⅛	¼	⅛	+ ⅛
1 Royal Type	1e	56	56	56	
6 Rust I&S	¼g	13½	13¼	13½	+ ⅜
2 Hyer&Haynes		1⅛	1¼	1¼	
—S—					
8 St Regis Pap		3⅛	3	3	— ⅛
4 Scullin Stl	war	⅞	⅞	⅞	+ ⅛
3 Select Ind		⅝	⅝	⅝	
2 Sentry S Con		½	½	½	
2.50 Shew W	2¼g	93½	93¼	93¼	— ¼
.40 Sherw W	pf 5	113¾	113½	113½	— 1¼
.20 Sing Mfg	6	150	150	150	— 1
3 Solar Mfg		1⅛	1½	1½	
1 So P Oil	1½a	41⅞	41⅞	41⅞	— ⅛
1.40 So C E	pf 1½a	46	45¼	45¼	— ¾
2 South P L	.30g	5½	5⅛	5½	
1 St Oil Ky	1a	20⅛	20⅛	20⅛	— ⅛
2 St Pow&Lt		⅜	⅜	⅜	+ ⅛
1 St Stl Sp	1½g	36½	36½	36½	+ 1⅛
2 Ster Inc	.20	2½	2¼	2¼	— ¼
8 Sun Oil	.10g	1⅞	1⅞	1⅞	+ ⅛
2 Swan F Oil	.20e	8	8	8	— ¾
—T—					
1 Taggart		5⅛	5⅛	5⅛	+ ⅛
2 Tampa El	2.24	36¼	36¼	36¼	— ¼
7 Techni	1g	14	13⅞	13⅞	— ¼
2 Texon O&L		2⅜	2⅜	2⅜	
1.75 Todd Shp	2½g	68½	67	68½	+ 1½
1 Transw Oil		3⅛	3⅛	3⅛	
1 Tubize Chat		9¼	9¼	9¼	+ ¼
—U—					
3 Unit Gas		1¾	1⅝	1⅝	— ⅛
4 Unit G pf	8d	96¼	96¼	96¼	+ ¼
10 Unit Gas war		⅜	¼	¼	— ⅛
10 Unit L&P pf		33⅛	32¾	32¾	— ⅜
2 Unit Prof Sh		⅝	½	⅝	+ ⅛
3.25 US&ISec pf	5d	65	64¼	64¼	— ¾
8 US Lines pf		3½	3¼	3¼	— ¼
2 US Plyw	.30e	21⅛	21⅛	21⅛	+ ⅜
3 Unit Wall P		2⅛	2⅛	2⅛	
1 Utah-Ida Sug		1¼	1¼	1¼	— ⅛
—V—					
2 Valspar Corp		⅞	⅞	⅞	— ⅛
5 Venezuel Pet		1	1	1	
—W—					
3 W Va C & C		2½	2½	2½	
1 West Air Exp		4¼	4¼	4¼	— ⅛
.30 West Grocer		6	6	6	
1 Wich R Oil		5¼	5¼	5¼	
1 Wms Oil-O-M		1⅛	1⅛	1⅛	+ ⅛
1 Wolv T	.40g	6¼	6¼	6¼	— ¼
52 Wri Harg	.40g	6½	6¼	6¼	— ⅜

Total stock sales today, 118,000 shares; year ago, 264,875 shares.

xd—Ex-dividend.
xr—Ex-rights.
a—Also extra or extras.
e—Declared or paid so far this year.
f—Payable in stock.
g—Paid last year.
h—Cash or stock.
k—Accumulated dividend paid or declared this year.
d—Accumulated dividend paid last year.
ur—Under rule.
ww—With warrants.
xw—Without warrants.
war—Warrants.

MARY KIRK BROWN DROPS DIVORCE SUIT

Former Atlanta Beauty Finds She Loves 4th Husband, Robert Kelly Jr.

MIAMI, Fla., Jan. 23.—(AP)—Mary Kirk Brown Kelly, former Atlanta society girl, decided today her love for her fourth husband, Robert Kelly Jr., was not dead. She asked her attorney to withdraw divorce proceedings.

"They have a house and are living together now on the beach," said the lawyer, Charles M. Moon.

Mrs. Kelly had gone so far as to give testimony to Louis King, special master, charging her husband, son of the Miami Beach night club operator, "Mother" Kelly, with mental cruelty. Only transcription of the testimony and its presentation to circuit court was awaited when the withdrawal order came.

"She called me up today," said Moon, "and asked me to halt the suit. Her husband is working for his father, and she said she wanted no divorce. I filed notice of withdrawal, and took the special master's notes to my office."

FOUR U. S. AIRMEN KILLED IN CRASH

Georgian Escapes Death as Huge Bomber Bursts Into Flame.

RIVERSIDE, Cal., Jan. 23.—(AP) Caught in a blinding rainstorm, an army bomber struck a hillside near here today, killing four of its six occupants.

Two, Sergeant Cecil C. Purvis, Glennville, Ga., and Private Frank Carroll, Hyde Park, Mass., parachuted to safety, the March field public relations office reported. They were unhurt.

Others in the twin-engined craft:

First Lieutenant Raymond W. Sumi, of Nashwauk, Minn., the pilot; First Lieutenant Benjamin G. Holloway, Columbus, Ohio; Sergeant Gerald D. Wilcox, Bennett, Iowa, and Private Leonard E. Riley, Wichita Falls, Texas.

The plane crashed two miles northeast of Riverside on Box Springs hill, only seven miles from its army air base destination at March field.

EXPORT TRAFFIC OF RAILS BOOSTED

Atlantic, Gulf Ports Note Big Gain Over '38.

WASHINGTON, Jan. 20.—(AP)—The Association of American Railroads said today that export traffic through Atlantic and Gulf ports had increased substantially compared with a year ago. The association attributed the increased traffic largely to war demands.

At New Orleans the volume of export traffic handled last December was about 39 per cent above the same month last year. Movement of freight over the wharves at New Orleans in December was the heaviest for any month in the past 12 years.

More than 2,000,000 bushels of export corn was handled at New Orleans in December, an increase of 9 per cent above the same month last year. The association added that cotton receipts at New Orleans since August 1, 1939, had been about 139 per cent above the same period last year, while cotton exports increased 181 per cent.

Produce

ATLANTA.

Following are quotations by wholesale egg dealers in Atlanta as reported by the State Bureau of Markets. All eggs quoted below are for graded A-1 white and candled eggs.

Large eggs, per dozen	23-25c

Transactions 513,340

N. Y. Stock Market

Jan. 23, 1940

NEW YORK, Jan. 23.—Following is the tabulation of today's stock transactions on the New York Stock Exchange:

STOCKS.

Sales (Hds.)	Div.	High	Low	Close	Net Chg.
—A—					
1 Adams Ex	1¼g	7⅞	7⅞	7⅞	—⅛
6 Air Reduc	1a	52⅛	51½	51½	—½
1 Air-W El Ap		¾	¾	¾	
1 Alaska Jun	.15e	6⅝	6⅝	6⅝	+⅛
6 Allegh	$30 ww	11⅞	11¼	11⅜	+⅜
2 Allegpf	$40 ww	9½	9¼	9½	—½
16 Alle-L St	1g	19	18⅞	18⅞	
4 Allen Ind	1g	9⅛	9⅛	9⅛	—⅜
7 Al Ch&Dy	6a	173	172½	173	+¾
6 Allied Mills	1g	14¼	14	14¼	+¼
16 Allied Strs		8⅜	8⅛	8⅜	+⅛
7 Allis-C M	1a	36⅞	36⅝	36⅞	—⅜
2 Amal Leath		2⅛	2	2⅛	—⅛
2 Am ACD	1.30g	20	20	20	
18 Am Airlines		46½	45	46	+1⅞
2 Am Bk Note		10⅜	10⅜	10⅜	
2 Am Br Sh	1a	39⅞	39⅞	39⅞	+⅝
4 Am Can	4	115¼	115	115	—½
3 Am Car&Fdy		25⅞	24¼	25⅞	+⅞
4 Am C&Cn	.40e	21	21	21	+½
1 Am Coml Alco		6⅝	6⅝	6⅝	
5 Am&FP	$6 pf	21¼	21	21¼	—⅛
4 Am&FP	$7 pf	24¾	24½	24¾	+⅛
2 Am&FP	2 pf	6⅛	6⅛	6⅛	—⅛
15 Am-Ha SS	1a	32½	31½	32½	+½
6 Am H &Leath	5½a	5¼	5¼	5¼	—⅛
6 Am H Pr	2.40a	58⅞	58⅞	58⅞	+⅝
1 Am Internat		5⅛	5⅛	5⅛	—⅛
2 Am Loco	pf	53¼	53¼	53¼	—1
31 Am Pow & Lt		4¼	4⅛	4⅛	—⅛
3 AP&LS6pf	1¼k	60	59¾	60	+¼
7 Am P&L	$5 pf				
	93¾k	50	49⅞	50	+½
23 Am R&SS	.30g	9⅞	9⅞	9½	+⅛
8 Am R Mill		15¼	15	15⅛	+⅛
1 AmRMpf	1¼k	64½	64½	64½	—½
4 Am S Raz	1.20	11⅞	11⅝	11¾	—⅛
12 Am S&R	1½e	46¾	46⅜	46¾	+½
3 Am Sn Co	3a	69	69	69	+¾
12 Am Sti Fdrs		27	26½	27	+¾
4 Am Sugar Ref		18½	18⅜	18⅜	—⅜
8 Am T&T	9	171¼	170⅝	170⅞	—⅜
3 Am Tobacco	5	87¾	87¼	87¾	+¼
3 Am Tob B	5	88⅜	88	88⅜	+⅝
19 Am Wat Wks		10⅞	10⅝	10⅝	—⅛
6 Am Woolen		7⅞	7¾	7¾	
5 Am Zinc L&S		6⅛	6	6	—⅛
32 Anacon	1¼g	26⅞	26⅛	26⅜	+⅛
1 An H Gl	.70g	20½	20½	20½	—⅛
22 Arm Ill		5¼	5⅛	5⅛	—⅛
5 Armst Ck	2g	38⅞	38½	38½	+½
1 Assd D Gds		8	8	8	
21 Atch T&SF		22⅞	22⅛	22⅛	—⅜
2 Atl Co Line		19	19	19	—⅛
3 Atl Refin	2	21½	21½	21½	—⅛
8 Atlas Corp	1½g	8⅛	8⅛	8⅛	
1 Atlas Pow	3g	65	65	65	
1 Auburn Auto		2	2	2	—⅛
18 Aviat Corp		6¼	6⅛	6¼	+⅛
—B—					
18 Bald Loco	ct	14⅞	14⅝	14¾	+⅛
11 Balt & Ohio		5⅛	5⅛	5⅛	
1 Balt & O pf		7	7	7	+¼
4 Bangor & Ar		13⅛	13	13	
3 BarnsdlOil	.15e	12¼	12⅛	12⅛	
3 BayCigar	¾a	26¼	26¼	26¼	
3 BarterCrm	¾a	27¼	27¼	27¼	—⅜
32 BendAviat	1½g	28⅞	28	28⅞	+¾
4 BeningLn	1.85g	21⅞	21⅞	21⅞	
1 Best&Co	1.60a	37½	37½	37½	+1½
40 BethSt	1½g	71½	70¼	71¼	+¾
3 BethSt 6%	pf1	18	18	18	
5 BethSt 7%	pf7	117¼	116¾	117	
6 Blaw-Knox		10⅛	10⅛	10⅛	—⅛
6 Boeing Airpl		23⅞	23¾	23⅞	+⅜
1 BorAl&Br	1	23	23	23	
.10 BonAmB	2½a	62½	62½	62½	—½
14 BordenCo	1.40g	21½	21¼	21¼	—⅛
11 Borg-Warn	1a	23⅞	23¼	23⅞	+⅛
3 Bridgpt Bra		11	10⅞	10⅞	—⅛
8 BriggsMf	1¼g	19½	19⅛	19½	
3 Brist-Myrs	2.40	53	52¾	52¾	+1
3 Bkl&Q Tran		1⅛	1⅛	1⅛	
9 Bkly&Q Tra	pf	15	15	15	+½
60 Bkl-Man Tr		16	15⅞	15¾	—⅛
18 Bkl-M Tr	pf	54½	53½	54½	—2¼
18 Bkl-M T	pf ct	53	52⅞	52⅞	—1⅛
5 BklyUGas	2g	23	22¾	22¾	—⅛
3 BklEdAlec	2½g	22¼	22¼	22¼	
8 Bucy-Erie	½g	9½	9½	9½	
4 Budd Mfg		5⅛	5¼	5⅛	—⅛
3 Budd Wheel		4⅞	4¾	4⅞	
1 Bullard Co	¼g	20¾	20¾	20¾	—⅜
3 BurMills	1a	20¼	20¼	20¼	—⅜
7 BurAdMch	.40	12	11⅞	12	+⅛
1 Bush Term		3½	3½	3½	—⅛
4 Butl Bros	.30g	7	6⅞	7	—⅛
1 But Cop&Z		3¼	3¼	3¼	
3 Byers AM Co		11½	11½	11½	+⅛
—C—					
3 Calif Packing		24	24	24	+¼
18 Call Z-Lot		1⅛	1⅛	1⅛	
6 CampWy	.40 e	13⅞	13½	13⅞	+⅛
55 CanDGAle	1½g	18¼	17¼	18¼	+1⅛
8 Can Pacific		5⅛	5⅛	5⅛	+⅛
3 Case Jl Co		70⅞	70	70	—1
4 CaterpTrac	2	51⅞	51	51½	+⅛
9 Cel Corp	½g	27⅞	26⅞	26⅞	
1 Celotex Corp		10	10	10	+⅛
18 Cent Foundry		2¼	2¼	2¼	
2 Cent RR NJ		4¾	4¾	4¾	+¼
2 Cer de Pas	1e	37⅞	37¼	37⅞	—⅜
2 Cert-td Prd		6⅛	6⅛	6⅛	+⅛
2 Ch Pa&F	.10g	23¼	23¼	23¼	
12 Ch & Oh	2½a	40½	39⅞	40	+½
3 Ches Corp		4⅞	4⅞	4⅞	—⅛
6 Chi&N West		1	1	1	
20 C M St P&P		¼	¼	¼	
18 CMStP&P	pf	⅜	¼	⅜	
2 Chi Pneu Tool		12¾	12⅝	12¾	+¼
5 C R I & P		1	1	1	
53 ChryslerCrp	5g	82¼	81¾	82¼	+¼
3 City I&F	1.20	13½	13½	13½	
13 ClimMoly	1.20a	37¾	37½	37¾	+⅜
8 CluPeab	2¾g	37⅞	37⅞	37⅞	
5 Coig-P-P	2½	17½	17½	17½	+⅛
2 Coig-P-P	pf6	104	103⅞	103⅞	—⅛
8 Coll&Ark		32⅞	32⅞	32⅞	+⅛
4 ColBrcA	1½g	23⅞	23⅞	23⅞	+⅛
2 ColBrcB	1½g	23½	23¼	23¼	
45 Col G&El		6¼	6⅛	6⅛	+⅛
8 Com Credit	4	47	46¾	47	+⅛
2 Com Inv Tr	4	52⅞	52⅞	52⅞	—⅛
29 Com Solv		14⅛	13⅞	13⅞	+⅛
26 Comw&South		1⅛	1⅛	1⅛	
2 Com&So	pf 3	68	68	68	—1
49 Com Ed	1.80	31⅝	31½	31⅝	
2 Cond N	1a	23¼	23¼	23¼	+½
13 Con Aircr		25⅞	25⅜	25⅜	—⅜
7 Cons Cop	.30g	8	7⅞	7⅞	
31 Cons Ed	2	31⅝	31⅜	31⅜	
12 Cons Ed	pf 5	107½	107⅛	107⅛	+¼
2 Con Film Ind		1⅞	1⅞	1⅞	
14 Con Oil	.80	7⅞	7¼	7¼	
9 Cont Corp	½g	16	15½	16	+¾
5 Cont Bak	A	13¼	13½	13½	—⅛
7 Cont Bak	B	1⅛	1⅛	1⅛	
12 Cont Can	1½e	42¾	42¼	42¼	—⅜
2 Cont In	1.60a	38½	38¼	38½	+½
15 Cont Motors		3¼	3⅛	3⅛	
16 Cont O D	1¼e	24	23¾	24	+⅛
.80 Corn Ex	3	55	54¾	54¾	—¾
6 Corn Prod	3	63⅞	63½	63½	+⅜
4 Cty Ind	1½g	5⅛	5	5	—⅛
1 Coty Int	.20g	1	1	1	
73 Crane Co	.60g	21¼	21½	21¼	+⅜
1 Cream of W	2	32	32	32	
7 Crown C&S		29	28⅞	28⅞	—⅜
8 Crown Zell	1e	16	15¾	16	—¼
2.10 Cum Cel	pf 5	90¾	90½	90½	—¼
5 Crucible Stl		35½	34¾	34¾	—½
1 Cuban Am S		6⅜	6⅜	6⅜	—⅛
4 Curtis Pub		4	3⅞	4	
44 Curtiss Wr		9¾	9½	9½	—⅛
11 Curtiss W A	2g	28	28	28	—¼
—D—					
9 Deere&Co	¾g	20⅞	20	20	
5 Del&Hud	1g	18⅞	18⅞	18⅞	+⅜
8 Del L&Wast		5	4¾	4¾	—⅛
1 Detroit Ed	2e	123½	123½	123½	—1¼
2 D&RayA	1¼e	21½	21	21	—¼
2 Diam M	.40g	8⅞	8⅞	8⅞	—⅛
5 Dist Corp S	2	18¾	18½	18⅞	—⅛
2 Dome M	2	23	23	23	—⅛
13 Doug Airc	3g	80	79	79¾	+1¾
4 Dresser M	¾g	15½	15⅜	15⅜	—¼
8 duPdeN	7g	180½	180	180½	+½
5 du P	pf 4½	123¼	123¼	123¼	
—E—					
12 East Air L		27⅞	27	27¼	+¾
2 East R Mil		5	4⅞	5	+⅜
6 East Kod	6	161½	160½	161½	+½
9 Eaton Mfg	¾e	31	30¾	30¾	
5 El Auto L	3g	35½	35¼	35⅜	+⅛
7 Elec Boat	.60g	15⅛	15	15	—⅛
21 El Pow&Lt		7	6¾	6¾	+⅛
2 El P&Lt	$6 pf	27⅞	27½	27⅞	—⅜
5 El Stor Bat	2	29	28½	29	
4 El P Nat Gas	2	37½	37½	37½	
9 Eng Pub Sv		10⅛	10⅛	10¾	—⅛
3 Eng PS	$6 pf	6 92½	92½	92½	+2½
1 Erie R R		1⅞	1⅞	1⅞	
8 Erie	1 pf	2⅜	2½	2⅜	
6 Eur Ad Cleaner		4½	4½	4½	
7 Evans Prod		8¼	8¼	8¼	—⅛
—F—					
3 Fbks Mrse	1½e	37¼	37	37	—¼
3 Fed M Truck		4	4	4	
2 Fires T&R	1½e	19¾	19¾	19¾	—⅛
3 Flintkote	1g	18⅞	18⅞	18⅞	+⅛
3 Flor Sh A	2	24	23¾	23¾	—¾
1 Freep Sul	1a	33¼	33¼	33¼	+⅝
—G—					
6 Gair (Rdbt)		3⅛	3¼	3⅛	—⅛
3 Gen A Trn	2½g	52¼	52	52	—¼
4 Gen Cable		10¼	10⅛	10⅛	
2 Gen Cig	1½g	18⅛	18⅛	18⅛	—½
73 Gen Elec	1.40g	38⅛	38⅛	38⅛	+⅛
17 Gen Foods	2	48	47¼	47¼	—½
7 Gen G & El	A	2	½	½	
5 Gen Mills	3½	89	88½	89	+½
.40 Gn M 5%	pf5	130	129¼	129¼	+⅛
67 Gen Mtrs	3½g	52⅞	51⅞	52⅞	+¼
2 Gen Out Adv		4¼	4½	4½	—¼
4 Gen R & Ut		⅝	⅝	⅝	
1 Gn Refract	½e	29	29	29	—½
7 Gen Shoe	1.20	15	15	15	
6 Gen Tel	1a	21¾	21¼	21¾	+¼
6 Gen T&R	½g	21¼	21	21	—⅛
2 Gil Saf	R .60	6⅛	6⅛	6⅛	—⅛
1 Gimbel Bros		7⅝	7⅝	7⅝	
3 Glid Co	½g	17½	17½	17½	
3 Gobel (Adolf)		2⅜	2⅜	2¼	
1 Goeb Brew	.20	2⅜	2⅜	2⅜	+⅛
4 Goodr (BF)	1g	17⅞	17½	17½	
28 Gdyr T&R		22⅛	22⅛	22⅛	
47 Gra-Pg Mtr		⅛	1	1⅛	+⅛
9 Gr Con Mn	1¼e	8¼	8	8	—⅛
8 Grant WT	.85e	32¼	32	32	—½
4 Gt N Ry	pf	24	23¾	23¾	
—H—					
4 Greyh Cp	1a	16⅝	16⅜	16⅜	+⅛
1 Gif Mod&Nor		3½	3½	3½	—⅛
—H—					
2 Hack Wat	1½	31½	31½	31½	
2 Hall (WF)	Ptg	18⅞	18⅞	18⅞	+⅛
6 Harb-Wlkr	1g	24¾	24¾	24¾	+¼
3 Hayes Mfg		3⅛	3¼	3¼	—⅛
3 Hazle A Gl	5	112	111½	111½	
5 Heck Pr	1.60	9⅞	9⅞	9⅞	
2 Herc Pil	2.85g	89	89	89	—½
1 Holland F	2	31¼	31¼	31¼	
4 Homst M	4½	59⅞	59⅞	59⅞	+⅜
3 Houd H A	2½	33½	33½	33½	
1 Houd H B	¾g	11¾	11¾	11¾	—⅛
1 Househ F	4a	68⅞	68⅞	68⅞	+⅜
2 Houston Oil		5⅞	5⅞	5⅞	+⅛
1 Howe Sd	3a	48	48	48	
11 H BM&S	1¼g	25½	25¼	25¼	
1 Hudson Motor		5¼	5¼	5¼	—⅛
—I—					
8 Illinois Cent		11½	11¼	11¼	—⅛
6 Ill Central	pf	22	22	22	+⅛
3 Ind Ray	¾g	26⅞	26	26⅞	+⅜
1 Inger Rd	6g	114¼	114¼	114¼	—¾
3 Inland Stl	4g	82	81½	81½	+½
4 Inspirat Cop		11¾	11½	11¾	+⅛
5 Interch C	.40e	42¾	42½	42¾	+¾
13 Interlake Iron		10⅛	10¼	10¼	
1 Int Agricul		1¾	1¾	1¾	+⅛
2 Int B Ma	6a	180½	180	180	
4 Int H &Leath	5⅛a	5¼	5¼	5¼	—⅛
6 Am H Pr	2.40a	58⅞	58⅞	58⅞	+⅝
1 Int Internat		5⅛	5⅛	5⅛	—⅛
2 Am Loco	pf	53¼	53¼	53¼	—1
31 Am Pow & Lt		4¼	4⅛	4⅛	—⅛
3 AP&LS6pf	1¼k	60	59¾	60	+¼
7 Am P&L	$5 pf				
	93¾k	50	49⅞	50	+½
23 Am R&SS	.30g	9⅞	9⅞	9½	+⅛
8 Am R Mill		15¼	15	15⅛	+⅛
1 AmRMpf	1¼k	64½	64½	64½	—½
4 Am S Raz	1.20	11⅞	11⅝	11¾	—⅛
12 Am S&R	1½e	46¾	46⅜	46¾	+½
3 Am Sn Co	3a	69	69	69	+¾
12 Am Sti Fdrs		27	26½	27	+¾
4 Am Sugar Ref		18½	18⅜	18⅜	—⅜
8 Am T&T	9	171¼	170⅝	170⅞	—⅜
3 Am Tobacco	5	87¾	87¼	87¾	+¼
3 Am Tob B	5	88⅜	88	88⅜	+⅝
19 Am Wat Wks		10⅞	10⅝	10⅝	—⅛
6 Am Woolen		7⅞	7¾	7¾	
5 Am Zinc L&S		6⅛	6	6	—⅛
32 Anacon	1¼g	26⅞	26⅛	26⅜	+⅛
1 An H Gl	.70g	20½	20½	20½	—⅛
22 Arm Ill		5¼	5⅛	5⅛	—⅛
5 Armst Ck	2g	38⅞	38½	38½	+½
21 Atch T&SF		22⅞	22⅛	22⅛	—⅜
2 Atl Co Line		19	19	19	—⅛
3 Atl Refin	2	21½	21½	21½	—⅛
8 Atlas Corp	1½g	8⅛	8⅛	8⅛	
1 Atlas Pow	3g	65	65	65	
1 Auburn Auto		2	2	2	—⅛
18 Aviat Corp		6¼	6⅛	6¼	+⅛
—B—					
18 Bald Loco	ct	14⅞	14⅝	14¾	+⅛
11 Balt & Ohio		5⅛	5⅛	5⅛	
1 Balt & O pf		7	7	7	+¼
4 Bangor & Ar		13⅛	13	13	
3 BarnsdlOil	.15e	12¼	12⅛	12⅛	
3 BayCigar	¾a	26¼	26¼	26¼	
3 BarterCrm	¾a	27¼	27¼	27¼	+⅜
32 BendAviat	1½g	28⅞	28	28⅞	+¾
4 BeningLn	1.85g	21⅞	21⅞	21⅞	
1 Best&Co	1.60a	37½	37½	37½	+1½
40 BethSt	1½g	71½	70¼	71¼	+¾
3 BethSt 6%	pf1	18	18	18	
5 BethSt 7%	pf7	117¼	116¾	117	
6 Blaw-Knox		10⅛	10⅛	10⅛	—⅛
6 Boeing Airpl		23⅞	23¾	23⅞	+⅜
1 BorAl&Br	1	23	23	23	
.10 BonAmB	2½a	62½	62½	62½	—½
14 BordenCo	1.40g	21½	21¼	21¼	—⅛
11 Borg-Warn	1a	23⅞	23¼	23⅞	+⅛
3 Bridgpt Bra		11	10⅞	10⅞	—⅛
8 BriggsMf	1¼g	19½	19⅛	19½	
3 Brist-Myrs	2.40	53	52¾	52¾	+1
3 Bkl&Q Tran		1⅛	1⅛	1⅛	
9 Bkly&Q Tra	pf 15	15	15	15	+½
60 Bkl-Man Tr		16	15⅞	15¾	—⅛
18 Bkl-M Tr	pf	54½	53½	54½	—2¼
18 Bkl-M T	pf ct	53	52⅞	52⅞	—1⅛
5 BklyUGas	2g	23	22¾	22¾	—⅛
3 BklEdAlec	2½g	22¼	22¼	22¼	
8 Bucy-Erie	½g	9½	9½	9½	
4 Budd Mfg		5⅛	5¼	5⅛	—⅛
3 Budd Wheel		4⅞	4¾	4⅞	
1 Bullard Co	¼g	20¾	20¾	20¾	—⅜
3 BurMills	1a	20¼	20¼	20¼	—⅜
7 BurAdMch	.40	12	11⅞	12	+⅛
1 Bush Term		3½	3½	3½	—⅛
4 Butl Bros	.30g	7	6⅞	7	—⅛
1 But Cop&Z		3¼	3¼	3¼	
3 Byers AM Co		11½	11½	11½	+⅛
—C—					
3 Calif Packing		24	24	24	+¼
18 Call Z-Lot		1⅛	1⅛	1⅛	
6 CampWy	.40 e	13⅞	13½	13⅞	+⅛
55 CanDGAle	1½g	18¼	17¼	18¼	+1⅛
8 Can Pacific		5⅛	5⅛	5⅛	+⅛
3 Case Jl Co		70⅞	70	70	—1
4 CaterpTrac	2	51⅞	51	51½	+⅛
9 Cel Corp	½g	27⅞	26⅞	26⅞	
1 Celotex Corp		10	10	10	+⅛
18 Cent Foundry		2¼	2¼	2¼	
2 Cent RR NJ		4¾	4¾	4¾	+¼
2 Cer de Pas	1e	37⅞	37½	37⅞	—⅜
2 Cert-td Prd		6⅛	6⅛	6⅛	+⅛
2 Ch Pa&F	.10g	23¼	23¼	23¼	
12 Ch & Oh	2½a	40½	39⅞	40	+½
3 Ches Corp		4⅞	4⅞	4⅞	—⅛
6 Chi&N West		1	1	1	
20 C M St P&P		¼	¼	¼	
18 CMStP&P	pf	⅜	¼	⅜	
2 Chi Pneu Tool		12¾	12⅝	12¾	+¼
5 C R I & P		1	1	1	
53 ChryslerCrp	5g	82¼	81¾	82¼	+¼
3 City I&F	1.20	13½	13½	13½	
13 ClimMoly	1.20a	37¾	37½	37¾	+⅜
8 CluPeab	2¾g	37⅞	37⅞	37⅞	
5 Coig-P-P	2½	17½	17½	17½	+⅛
2 Coig-P-P	pf6	104	103⅞	103⅞	—⅛
8 Coll&Ark		32⅞	32⅞	32⅞	+⅛
4 ColBrcA	1½g	23⅞	23⅞	23⅞	+⅛
2 ColBrcB	1½g	23½	23¼	23¼	
45 Col G&El		6¼	6⅛	6⅛	+⅛
8 Com Credit	4	47	46¾	47	+⅛
2 Com Inv Tr	4	52⅞	52⅞	52⅞	—⅛
29 Com Solv		14⅛	13⅞	13⅞	+⅛
26 Comw&South		1⅛	1⅛	1⅛	
2 Com&So	pf 3	68	68	68	—1
49 Com Ed	1.80	31⅝	31½	31⅝	
2 Cond N	1a	23¼	23¼	23¼	+½
13 Con Aircr		25⅞	25⅜	25⅜	—⅜
7 Cons Cop	.30g	8	7⅞	7⅞	
31 Cons Ed	2	31⅝	31⅜	31⅜	
12 Cons Ed	pf 5	107½	107⅛	107⅛	+¼
2 Con Film Ind		1⅞	1⅞	1⅞	
14 Con Oil	.80	7⅞	7¼	7¼	
9 Cont Corp	½g	16	15½	16	+¾
5 Cont Bak	A	13¼	13½	13½	—⅛
7 Cont Bak	B	1⅛	1⅛	1⅛	
12 Cont Can	1½e	42¾	42¼	42¼	—⅜
2 Cont In	1.60a	38½	38¼	38½	+½
15 Cont Motors		3¼	3⅛	3⅛	
16 Cont O D	1¼e	24	23¾	24	+⅛
.80 Corn Ex	3	55	54¾	54¾	—¾
6 Corn Prod	3	63⅞	63½	63½	+⅜
4 Cty Ind	1½g	5⅛	5	5	—⅛
1 Coty Int	.20g	1	1	1	
73 Crane Co	.60g	21¼	21½	21¼	+⅜
1 Cream of W	2	32	32	32	
7 Crown C&S		29	28⅞	28⅞	—⅜
8 Crown Zell	1e	16	15¾	16	—¼
2.10 Cum Cel	pf 5	90¾	90½	90½	—¼
5 Crucible Stl		35½	34¾	34¾	—½
1 Cuban Am S		6⅜	6⅜	6⅜	—⅛
4 Curtis Pub		4	3⅞	4	
44 Curtiss Wr		9¾	9½	9½	—⅛
11 Curtiss W A	2g	28	28	28	—¼
—D—					
9 Deere&Co	¾g	20⅞	20	20	
5 Del&Hud	1g	18⅞	18⅞	18⅞	+⅜
8 Del L&Wast		5	4¾	4¾	—⅛
1 Detroit Ed	2e	123½	123½	123½	—1¼
2 D&RayA	1¼e	21½	21	21	—¼
2 Diam M	.40g	8⅞	8⅞	8⅞	—⅛
5 Dist Corp S	2	18¾	18½	18⅞	—⅛
2 Dome M	2	23	23	23	—⅛
13 Doug Airc	3g	80	79	79¾	+1¾
4 Dresser M	¾g	15½	15⅜	15⅜	—¼
8 duPdeN	7g	180½	180	180½	+½
5 du P	pf 4½	123¼	123¼	123¼	
—E—					
12 East Air L		27⅞	27	27¼	+¾
2 East R Mil		5	4⅞	5	+⅜
6 East Kod	6	161½	160½	161½	+½
9 Eaton Mfg	¾e	31	30¾	30¾	
5 El Auto L	3g	35½	35¼	35⅜	+⅛
7 Elec Boat	.60g	15⅛	15	15	—⅛
21 El Pow&Lt		7	6¾	6¾	+⅛
2 El P&Lt	$6 pf	27⅞	27½	27⅞	—⅜
5 El Stor Bat	2	29	28½	29	
4 El P Nat Gas	2	37½	37½	37½	
9 Eng Pub Sv		10⅛	10⅛	10¾	—⅛
3 Eng PS	$6 pf	6 92½	92½	92½	+2½
1 Erie R R		1⅞	1⅞	1⅞	
8 Erie	1 pf	2⅜	2½	2⅜	
6 Eur Ad Cleaner		4½	4½	4½	
7 Evans Prod		8¼	8¼	8¼	—⅛
—F—					
3 Fbks Mrse	1½e	37¼	37	37	—¼
3 Fed M Truck		4	4	4	
2 Fires T&R	1½e	19¾	19¾	19¾	—⅛
3 Flintkote	1g	18⅞	18⅞	18⅞	+⅛
3 Flor Sh A	2

THE CONSTITUTION

CLASSIFIED ADVERTISING

Information

CLOSING HOURS

Daily Want Ads are accepted up to 8 p. m. for publication the next day. Closing hour for the Sunday edition is 8:30 p. m. Saturday.

LOCAL CLASSIFIED RATES

Daily and Sunday rates per line for consecutive insertions:

1 time, per line 29 cents
3 times, per line 22 cents
7 times, per line 20 cents
30 times, per line 16 cents
10% Discount for Cash

Minimum: 2 lines (11 words).

In estimating the space to an ad figure 5 average words for first line and 6 average words for each additional line.

Ads ordered for three or seven days and stopped before expiration will only be charged for the number of times the ad appeared and adjustments made at the rate earned.

Errors in advertisements should be reported immediately. The Constitution will not be responsible for more than one incorrect insertion.

All Want Ads are restricted to their proper classification and The Constitution reserves the right to revise or reject any advertisement.

In answering advertisements, never send original letters of recommendations, as they are seldom, if ever, returned. Always send copies.

Ads ordered by telephone are accepted from persons listed in the telephone or city directories on memorandum charge only. In return for this courtesy the advertiser is expected to remit promptly.

To Phone An Ad
Call WAlnut 6565
Ask for an Ad-Taker

Railroad Schedules
TERMINAL STATION

Schedule Published as Information.
(Central Standard Time)

Arrives—	A. & W. P. R. R.	—Leaves
11:35 pm	Montgomery-Selma	6:30 am
11:35 pm	New Orl-Montgomery	
12:45 pm	New Orl-Montgomery	8:50 am
4:55 pm	Montg.-Selma Local	12:45 pm
8:00 am	New Orl-Montgomery	6:00 pm
Arrives—	C. OF GA. RY.	—Leaves
2:15 pm	Griffin-Macon-Sav.	7:45 am
12 noon	Columbus	8:40 pm
5:55 pm	Macon-Albany-Florida	9:05 am
11:55 am	Griffin-Macon	4:00 pm
6:05 pm	Columbus	4:30 pm
6:30 am	Albany-Florida	6:35 pm
10:05 am	Albany-Tampa-St. Pete	6:50 pm
10:15 am	Macon-Albany-Florida	7:25 pm
6:05 am	Macon-Savh.-Albany	10:00 pm
Arrives—	SEABOARD AIR LINE	—Leaves
6:15 pm	Birmingham-Memphis	6:45-am
3:55 pm	N. Y.-Wash.-Rch.-Nor.	12:55 pm
5:10 pm	Athens	8:00 am
12:45 pm	Birmingham-Memphis	4:05 pm
6:20 am	N. Y.-Wash.-Rich.-Nor.	6:30 pm
5:30 am	N. Y.-Wash.-Rch.-Nor.	9:15 pm
Arrives—	SOUTHERN RY.	—Leaves
8:55 pm	Valdosta-Brunswick	7:00 am
6:10 pm	Bham-Mps-Kan. City	7:00 am
8:00 pm	Detroit-Chicago-Clev.	8:15 am
5:40 pm	Washington-New York	8:25 am
5:35 pm	Jax-Miami-St. Pete	10:10 am
6:20 pm	Cin.-Det.-Cleve.-Chi.	10:30 am
8:35 am	Crescent Limited	1:00 pm
7:30 pm	Rich.-Wash.-New York	1:05 pm
7:45 am	Rome-Chattanooga	1:40 pm
11:50 am	B'ham-Mps.-Kan. City	3:40 pm
10:35 am	Warm. Spgs.-Columbus	4:55 pm
10:00 am	Cin.-L'ville-Chi.-Det.	6:08 pm
3:30 pm	Washington-New York	6:20 pm
7:35 am	Jax-Miami	6:20 pm
10:25 am	Miami-Tampa-St. Pete.	6:25 pm
6:55 am	Columbia-Char'n-Wash.	8:00 pm
6:20 am	Jax-Bruns'ck-Miami	8:15 pm
5:55 am	B'ham-New Orleans	11:15 pm
6:00 am	Wash.-N. Y.-Asheville	11:55 pm

UNION PASSENGER STATION
(Central Standard Time)

Arrives—	A., B. & C. R. R.	—Leaves
3:25 am	Jacks'nv'le-Miami-Fla.	12:31 am
3:25 am	C'dele-Fitzg'ld-W'cross	12:31 am
6:50 pm	Cordele-Waycross	7:15 am
6:00 am	W'cs'-Tifton-Tho'sville	9:00 pm
Arrives—	GEORGIA RAILROAD	—Leaves
5:25 pm	Augusta-Charleston	8:30 am
5:35 pm	Florence-Richmond	8:30 am
6:20 am	Augusta-Florence	8:00 pm
6:20 am	Charleston-Wilm'ton	8:00 pm
Arrives—	L. & N. R. R.	—Leaves
4:30 pm	Knox. via Blue Ridge	7:15 am
6:30 pm	Knox.-Cin.-Chicago	8:15 am
*6:25 pm	Cin.-Det.-Cl.-Chi. C'bus	10:35 am
8:25 am	Cin.-L'ville-Chicago	6:25 pm

*Arrives Terminal Station.

Arrives—	N., C. & St. L. RY.	—Leaves
12:26 am	Nash-St. Louis-Chicago	3:30 am
5:50 pm	Mitta.-Cartv.-Cal.-D'ton	10:40 am
3:50 pm	Chat.-Nashv.-St. L.-Chi.	10:40 am
8:20 am	Chat.-Nashv.-St. L.-Chi.	6:45 pm
7:00 am	Chat.-Nashv.-St. Louis	9:15 pm

ANNOUNCEMENTS

Auto Travel Opportunities 1

THE CONSTITUTION advises caution in securing or offering transportation on a share-expense basis. Demand bona fide references as to reliability, character and responsibility of owner or passengers.

Beauty Aids 4

$3 WAVES, $1.50; $5 waves $2, with free hot oil treatment. Tru-Art Beauty Shop, 201 Grand Theater Bldg. JA. 8557.

Guar. Permanents $1 to $10. Robert Fulton Hotel Beauty Shop. JA. 8590.

OIL CROQUIGNOLE WAVE — Best in town, $2.50. Mackey's, 66½ Whitehall St. JA. 1057; WA. 0073.

FREE Haircuts, Marcels, Finger Waves. Artistic Beauty Institute, 10½ Edgewood.

DAVISON'S Basement—Permanents $2.95 to $5.00. WA. 7612. Extension 229.

PERMANENTS, $1.00. Appointments unneces. Reba Beauty Salon, 19½ P'tree.

NINA'S BEAUTY SHOP, 23 ARCADE. JA. 8140. PERMANENTS, $1.50 UP.

Lost and Found 8

Ads Appearing in This Classification Are Broadcast Daily Over Radio Station WGST.

LOST—Tuesday between the Mortgage Guarantee Building and the Arcade Restaurant, small lady's gold wrist watch surrounded with diamonds. Return Mortgage Guarantee Barber Shop and get reward.

LOST—Near Pinkleyville, straight-leg beagle, black and tan, has collar with name "R. L. Spraberry," Stone Mountain, Ga. Call days, Stone Mountain 41; nights, Stone Mountain 76.

LOST—Sandy Springs section on Roswell road, white and red spotted female hound. Reward. J. E. Gunby, CH. 3343, WA. 3633.

LOST—Lady's yellow gold wedding ring, 7 diamonds, engraved N. R. O. to C. L. S. Reward. VE. 1607.

LOST—Small Fox Terrier between 8th and 9th Sts. Sunday. Reward. VE. 5115.

LOST—Black leather case initialed T. W. F., containing music. Rew. CH. 3060.

LOST—Friday night, glasses and shades in case. Reward. WA. 3976.

Dressmaking 9

SLIP COVERS, DRAPERIES AND DRESSMAKING $5.00 PER DAY. WILL BRING PORTABLE. HE. 6022.

SLIP COVERS (tailor finish), 3 pieces, $6; one chair, $2.25. Mrs. McNeill, WA. 6758.

SLIP covers, Jan. only, 2 pcs. $4.50. Work guar. Mrs. Fuller. DE. 3537, CH.5868.

Personals 10

QUITS—Stops liquor habit. Odorless, tasteless, harmless. May's Cut Rate Drug Stores, 114 Whitehall St., S. W.; 239 Peachtree Street.

DR. C. A. DUNCAN, DENTIST, 135½ WHITEHALL ST. MA. 4537.

LAWYER, VESTER M. OWNBY, 444 P'tree Arcade. WA. 5394.

DR. M. CLYDE WELLS, DENTIST, 132½ WHITEHALL ST. JA. 1887.

CURTAINS LAUNDERED. Mrs. C. R. Smith, 807 Pryor St. MA. 2761.

SPRING tailoring, furs remodeled. Mrs. Fairbanks, 212 13th, N. E. VE. 1259.

CURTAINS laundered, 15c; quilts, blankets, 5 for $1. Call, deliver. HE. 5889-W.

G.W.T.W. TICKETS secured, delivered. C. O. D., small charge. DE. 8777.

MAKE your spring dress or suit, 3-hr. classes, enroll now. DE. 4032.

BUSINESS SERVICE

Need a Specialist?
Advertisers in this classification are capable of furnishing almost any specialized service required in business or the home—consult with them when in need of expert craftsmen.

Alterations and Building

$5.99 TO $9.59 PER MONTH
WILL modernize your home, add another room or bath; also painting, papering, floor finishing, roofing, no cash necessary. First payment due 30 days after work is finished. Mr. Morris, VE. 7221. Nights JA. 4738.

Accounting

AUDITS SYSTEMS TAX SERVICE W. B. NEWBERRY, JA. 7700.

Bed Renovating

$8.50—INNERSPRING MATTRESS MADE FROM YOUR OLD MATTRESS. IMPERIAL BEDDING CO. WA. 5797.

SQUARE DEAL MATTRESS CO. OLD mattresses into inner springs, $8.50 up. Cotton mattr., $2.50 up. MA. 6109.

SUPERIOR Mattress Co., inner-spring mattresses; day service. HE. 9274.

ATLANTA'S OLDEST RENOVATORS TRIO MATTRESS CO. MA. 2983.

$8.50 INNERSPRING FROM YOUR OLD MATTRESS. EMPIRE, MA. 2068.

MASTER RENOVATORS—SUPER SERV. GATE CITY MATTRESS CO., JA. 3100.

Calcimining, Cleaning, Painting

RMS. tinted $3, material furn., papered $4. Painting. Elijah Webb. RA. 5090.

Cleaning-Papering-Painting

ROOMS tinted, $3.00; papered, $4.00. Paint'g, repair. Robert Webb, RA. 9076.

Contracting

WE fabricate and erect welded steel buildings for every purpose. MA. 0041.

Electric Wiring

C. A. PUCKETT—PROMPT, RELIABLE SERVICE. 18 ROSWELL RD. CH. 3622.

Floors

FLOOR sanding and refinishing. New low prices. Long easy terms. JA. 5383.

Floors, Refinishing

25% DISCOUNT for Jan. Refinished like new. Acme Flr. Finishing Co., WA. 1508.

Furnaces—Cleaning, Repairing

IF YOUR furnace smokes call MA. 4747. Free inspection. Harrison Furnace Co.

Furniture Upholstering

LIVING ROOM SUITES REUPHOLSTERED, $20 UP. EMPIRE. MA. 2068.

Knives and Saws Sharpened

QUICK SERVICE SAW REPAIR CO., 610 Western Ave. N. W. JA. 5284.

General Home Repairs.

PAINTING, papering, carpentry. H. G. Winters, RA. 8260, RA. 1321.

Painting and Decorating

WALLPAPERING, painting, white labor. Satis. guar. Reas. W. J. Steel, MA. 4782.

Papering, Tinting, Painting

PAPERING, painting, plastering, tinting, $1.45; work guar. Davis, JA. 1229.

Papering and Painting

$3 RMS. PAPERED, PAINTING, FLOORS REFINISHED; WHITE LABOR; WORK GUARANTEED. MA. 5557.

Plumbing Supplies

WHOLESALE, retail, buy direct. 197 Central, S. W. Pickert Plumb. Supply Co.

Piano Tuning

EXPERT piano tuning and repairs. Lowest prices. Rich's Piano Dept. WA. 4636.

Repairing and Painting

GENERAL repairing, painting, interior decorating. W. M. McNorton, WA. 4391.

Radio Repairing

BAME'S INC., WA. 5776. Repairs to all makes radios and Victrolas.

Roofing.

WE FIX any old roof. Tip-Top Roofers, 208 Marietta St., JA. 3639.

Roofing and Repairing

CHAS. N. WALKER ROOFING CO. "We top 'em all." 141 Houston. WA. 5747.

ROOF repairing by experienced workmen. Capital Roofing Co. 49 Ala. St. JA. 0132.

JOHNS-Manville roofs. Free est. gen'l rep. Skilled w'kmen. Hartley, RA. 2783.

Roofing, Painting, Repairing.

ROOFING, painting, papering, repairing, guttering. W. S. Stroud, RA. 1292.

Rug Dyeing

UNSURPASSED cleaning, dyeing, repairing, guar. Floormaster Co., 1520 Spring, VE. 5025.

BUS SERV SIGNS SHRDLUUU

ART SIGN CO.—105½ BROAD ST., S. W. St. Clair Salvant, Mgr., WA. 1912.

Tailoring and Altering

R. B. PLEASANT THE TAILOR, 33 Forsyth St., S. W. JA. 6699.

Tinting, Cleaning, Papering

ROOMS tinted, $3.00; papered, $4.00. Paint'g, repair. Enoch Webb, RA. 1004.

Water Pumps

SALES AND SERVICE. Richter, WA. 6339. 250 Spring St., N. W.

WATER systems installed and serviced. Murphey Eq. Co., 2374 P. de L. DE. 1964.

Window and House Cleaning

NAT. Window Cln. Co., Inc. Floors waxed. Walls, woodwork cleaned. JA. 2100.

EDUCATIONAL

Coaching 11

Hurst Dancing School
SAMPLE lesson free. Regular dance Wed.-Sat. P'tree at North Av. HE. 9226.

EMPLOYMENT

Employment Agency 29

GA. STATE EMPLOYMENT SERVICE. No Charge to Applicant or Employer. 191 MARIETTA ST., N. W. MA. 9753.

"YOUR NEXT EMPLOYE." Stenographer or Salesm'n. "Nation Wide" FOR the Better Office Position Register Executive Service Corporation.

Help Wanted—Female 30

GIRLS (2) for local circulation office, also 1 free to travel with lady mgr. Principal cities Fla., Texas, return, $75 drawing monthly. See Mr. Jolly, Ansley hotel.

WE HAVE now moved to our new location, Witt Bldg., 249 Peachtree St. We have one of the most modern and best equipped schools in the south. Marsh Business College. WA. 8809.

WHITE housekeepers, governesses, for N. S. homes. Domestic Service, 442 Forrest Ave.

Help Wanted—Male 31

ABLE MAN to distribute samples, handle coffee route. Good living. Healthful, independent occupation. Get free particulars. Zanol, 2731 Monmouth, Cincinnati, Ohio.

WANTED—Settled married man, experienced, for chicken and egg farm, Florida location. Give experience and references first letter. 590 Means St., N. W., Atlanta.

FIRM expanding for new year will place 2 more men immediately, high school education, neat, local refs. See H. Rotan, Grant Bldg., Wednesday, 10 a. m. to 11 only.

YOUNG man, 17-20, H. S. education, neatly dressed, travel and assist mgr. Permanent position. Expenses advanced. See Mr. Jolly, Ansley hotel.

Help—Instruction 34

JAN. CLASSES FORMING
LEARN BEAUTY CULTURE
AT THE South's largest and most complete beauty school. We place our graduates in better shops. Call or write for free booklet. Artistic Beauty Institute, 10½ Edgewood Ave., WA. 2170.

LEARN BEAUTY CULTURE
AT MOLER'S and be placed. Day or evening. Send for free booklet. MOLER COLLEGE, 43½ Peachtree, N. E. JA. 3209.

FREE booklet in beauty culture. American School of Beauty, 76½ N. Forsyth.

Constitution Classified Ads Bring Results

EMPLOYMENT

Help Wanted—Salesmen 36

SALESMEN WANTED
THE largest exclusive health and accident organization in the world has excellent opportunities open in Georgia for men who can sell. Complete line of health and accident full coverage, lifetime and first day benefits, hospitalization. A line that is guaranteed to offer more for the money. Backed by a nation-wide concern which operates in every state and Canada and is over 30 years old. Millions of dollars in assets and over $75,000,000 paid in claims. Liberal commissions. We are expanding our business, so write or call today.
Mutual Benefit Health & Accident Ass'n., 501-4 Mortgage Guarantee Bldg., Atlanta.

FRUIT trees and shrubbery for sale. Salesmen wanted. Write to Concord Nurseries, Dept. 39, Concord, Ga.

Trade Schools 39

YOUNG MEN—Learn BARBERING at MOLER'S and be placed. Day or evening. Call or write for free booklet. 43½ Peachtree, N. E., JA. 3209.

Sit. Wanted—Female 40

YOUNG LADY, fine character, desires work in private home as companion or domestic work for living expenses while attending Sou. Bus. University. JA. 2164.

Situation Wanted—Male 41

YOUNG MAN, AGED 24, MARRIED, HAS CAR, NEEDS WORK; PREFER SALES OR GEN. OFFICE WORK LEADING TO SALES. HE. 6681-J.

EXPER. accountant will keep light general ledger accounts, part-time work. Salary reas. RA. 6247, N-304, Constitution.

COLLEGE graduate, business exper., seeks salaried position with reliable concern. HE. 6146.

EXPERIENCED barber or photographer desires work. Dopson, Y. M. C. A., 409.

COLORED

Help Wanted—Female 42

WANTED—35 COOKS AND MAIDS. HAVE PLENTY OF JOBS OPEN. $6 TO $10. 619 WASHINGTON STREET.

Call MA. 3704, Fried Agency
Reliable Cooks, Maids. 619 Washington.

IF YOU NEED cooks, maids, butlers, chauffeurs, call Fannie Brown, MA. 3781.

35 PLAIN Cooks; 10 Fancy cooks, $6 to $10. 442 Forrest Ave.

Help Wanted—Male 44

EXPERIENCED CAFETERIA BAKER AND PASTRY COOK. 75½ HUNTER.

Situations Wtd.—Female 46

EXPERIENCED cook and maid needs work. City refs. MA. 3704.

Situations Wtd.—Male 47

WANT job, butler, chauffeur, janitor, laborer, porter, ydman. Rfs. RA. 4233.

EXPERIENCED man cook, priv. home or boarding house. Ref. MA. 1736.

EXPERIENCED man cook and can do general housework. MA. 3704.

Sit. Wtd.—Male-Female 49

IF you need dependable yardmen, chauffeurs, butlers, cooks, maids, JA. 4269.

FINANCIAL

Business Opportunities 50

14-ROOM furnished house; lease, rent, $65; 2 yrs. to go; good for boarding, $150 and move in.
REALTY-BUSINESS EXCHANGE, INC. Grant Bldg. JA. 5175

WAGON wheels, drive-in, chicken and steak dinners, Roswell Rd. Lot 300x300. Best location in Atlanta, good business. Must leave on account of other business. CH. 9162.

IF YOU can manage a small newspaper office and can invest $500, we have an unusually profitable position for you. Investigate. F-216, Constitution.

DRIVE IN gas station. Main Hwy. Also living qtrs. $500 and stock gets it. Southern Business Brokers, Volunteer Bldg. MA. 5777.

DRIVE-IN, 300x300 lot, fully equipped, doing good business, reason selling, other business. CH. 9162 after 12.

CAFE—Complete equipment; rent $20; best buy in town for $200. WA. 1474.

LUNCH ROOM, close in, plenty business, no night work. $125 handles. JA. 0887.

HIGH-CLASS beauty shop, in business 15 yrs.; very suc. Reas. P-406, Consti.

Loans on Real Estate 52

$750 AND up to build, modernize, refinance. No appl'n fee. Standard Fed. S. & L. Ass'n., Healey Bldg. MA. 6619.

LOANS $300 up. No commission, 6% and 7%. American Sav. Bk., 140 P'tree.

90% FHA LOANS ON HOMES. Jefferson Mortgage Corp., WA. 0814.

LOANS on acreage. Fulton, adjoining counties. Ralph B. Martin Co., WA. 0627.

6% MONTHLY LOANS, white or colored property. Moon, 424 Arcade. MA. 8962.

"WE MAKE REAL ESTATE LOANS." Atlanta Federal Savings & Loan Ass'n.

ODD amounts, $250, $500, $1,000, $1,500, straight or monthly. Jones, WA. 7900.

Purchase Money Notes 54

FIRST mortgage purchase money notes bought. American Sav. Bk., 140 P'tree.

Loans on Mortgages 56

Southern Federal Savings & Loan Ass'n. Mr. Taylor, Hurt Bldg. MA. 1935.

Financial 57

AUTO LOAN
AUTO AND TRUCK LOAN REFINANCING PLAN
Up to $1,000 in Ten Minutes
CAR DOES NOT HAVE TO BE PAID FOR
START PAYMENT IN MARCH
$ 75 Loan—repay $1.00 week
$100 Loan—repay $1.50 week
$200 Loan—repay $3.00 week
$500 Loan—repay $5.00 week
Same Plan for Monthly Payments
Auto License Loans
$1.00 TOTAL COST
AS a special introductory offer we will buy your auto tags and you repay us at a total cost of only one dollar to you.
"BORROW THE UNIVERSAL WAY"
1. Money at legal rates.
2. No fees—no extras.
3. Higher appraisals.
4. Up to 24 months to repay.
5. 60 days on first payment.
6. Friendly bank-like service.
7. No endorsers—no co-signers.
8. You keep car!
UNIVERSAL
AUTO LOAN COMPANY
182 Spring St., N. W.
Corner Carnegie Way.
FREE PARKING
We Will Pay Your Check.

So Says
Mr. McCollum—
Don't Make It So Hard On Yourself.
IF you have a lot of bills coming due, before you start worrying about how you are going to pay them, come and see me. I'll let you have $36 to $1,000. You can repay me in small monthly payments over 1 to 2 years at low interest. I am located at the Seaboard Loan Corp., 12 and 14 Pryor St., S. W.

513 VOLUNTEER BLDG.
MONEY FOR SALARIED PEOPLE

Jack be Nimble
Jack be Quick

Get your Want Ad in The Constitution and you'll get the money tomorrow. Just phone WAlnut 6565 and ask for an Ad-taker.

CONSTITUTION
WANT ADS
First in the Day—First to Pay!

FINANCIAL

Financial 57

AUTO LOANS
NEW COMPANY—
8% NEW PLAN 8%
$10.00 to $1,000.00
1. 1928-40 MODEL CARS AND TRUCKS
2. REDUCED PAYMENTS
3. GET EXTRA MONEY
4. COURTEOUS BANK-LIKE SERVICE
5. LEGAL RATES
6. NO EXTRAS—NO FEES
7. NO PAYMENTS 'TIL MARCH
8. 24 MONTHS TO PAY
9. CAR NEED NOT BE PAID FOR
10. NO RED TAPE
11. PAYMENTS TO SUIT YOUR INCOME
12. NO CO-SIGNERS
13. NO ENDORSERS
14. STRICTLY CONFIDENTIAL, 5-MINUTE SERVICE
15. YOU KEEP THE CAR
FREE PARKING LOT NEXT DOOR
COMMERCIAL AUTO LOAN CORP.
113 Spring at Poplar
JA. 4343

CALL ON US
FOR THE MONEY
You Need to Clean Up Old Bills and Straighten Yourself Out Financially. Make Use of Our
SIMPLIFIED LOAN METHOD
which offers many advantages by which you will benefit. Some of the features are a great variety of payment plans, full privacy, flexible terms and absence of red tape. Amounts up to several hundred dollars.
COMMUNITY
LOAN & INVESTMENT CORP.
8½ BROAD ST., N. W.
SECOND FLOOR WA. 5295
210 PALMER BLDG.
MARIETTA & FORSYTH STS. WA. 9332
207 CONNALLY BLDG.
93 ALABAMA ST., S. W. MA. 1311
Community Investment Certificates Pay 3% Per Annum

Borrow With Confidence from
PHOENIX
AN ESTABLISHED LOCAL COMPANY OPERATING UNDER THE LAWS OF THE CITY OF ATLANTA AND THE STATE OF GEORGIA LENDING EXCLUSIVELY ON AUTOMOBILES AT LEGAL RATES.
"A Personal Institution"
1. Everyone is eligible for a loan.
2. Your car need not be paid for.
3. Immediate Service.
4. No wife's signature—No Indorsers.
5. Most Liberal Appraisals.
No Fees — 8% — No Extras
PAYMENTS REDUCED
ADDITIONAL CASH LOANED
EIGHTEEN MONTHS TO PAY
Investigate before you borrow
Phoenix Auto Finance
70 Spring St., S. W.—Alley Corner.
(Directly Across From Terminal Station)

SINGLE SIGNATURE LOANS
Arranged
Repay $2.50 Per Month
On a $25 Loan
LOANS UP TO $1,000
Arranged on Furniture, Automobile, Real Estate, Single Signature and Endorsements.
2-HOUR SERVICE
Atlanta Loan Service
Third Floor—Rm. 318 Volunteer Bldg.
Opposite Piedmont Hotel. WA. 5550

MONEY ADVANCED
ON YOUR CAR, your furniture, indorsement, stocks and bonds or will refinance balance owing on your car at the lowest interest rate.
ADAIR-LeVERT, INC.
408 Atlanta National Bank Bldg.
Whitehall and Alabama Sts.

LOANS 1½%
$100 REPAID in 10 regular monthly payments costs only $8.25. AND you get the full amount borrowed—no fees, no fines, no deductions. Loans $50 to $300.
MASTER LOAN SERVICE
212 Healey Bldg. WA. 2377.

A-U-T-O LOANS
EASIEST AND QUICKEST FOR THE MONEY YOU NEED.
AUTO LOANS & SALES, INC.
249-53 Spring, N. W.
LOANS, $60 to $1,000. Southern Discount Co., 220 Healey Bldg. WA. 4122.
NEW LOW RATES $5 to $50. Georgia Securities, Inc. 429 Grant Bldg.
AUTO LOANS 8%. Aetna Auto Finance, Spring at Harris Sts.

Loans, Personal Property 60

LOANS on diamonds, jewelry, luggage, etc. Star Loan, 227 Mitchell.

Salaries Bought 61

CAN YOU USE MORE
MONEY
NO COLLATERAL
NO ENDORSERS
NO MORTGAGE
Applications Taken By Phone—WA. 5369.
NU-WAY
212 PEACHTREE ARCADE

UP TO $50
IN FIVE MINUTES
Just Your Signature
POPLAR FINANCE CO.
OPP. OLD POST OFFICE
81 POPLAR ST., N. W.

We Do Business on a "LIVE AND LET LIVE BASIS"
$5 to $50
At Once
FRANKLIN FINANCE CO.
212 Volunteer Bldg.
Opposite Piedmont Hotel

MONEY—$5 to $50
Quickly—Signature Only.
NATIONAL FINANCE CO.
501 PETERS BLDG.

204 Peters Bldg. $5 to $50
$5-$50-418 C. & S. Bk. Bldg.
$5 to $50, 414 Volunteer Bldg.
QUICK cash on your signature. Love Finance Co. 216 Healey Bldg.
MONEY on your signature alone. Union Inv., 504 William-Oliver Bldg.

LIVESTOCK

Baby Chicks

WANT responsible parties near Atlanta who have good brooder houses to raise chicks for us. Have good proposition for you. See us at once. Blue Ribbon Hatchery, 215 Forsyth, S. W.

BIG hatches husky livable chicks, weekly. AAA quality, big discount. For immediate delivery. Blue Ribbon Hatchery, 215 Forsyth, S. W.

HUSKY chicks, feeds, supplies. Georgia State Hatchery, 128 Forsyth. WA. 7114.

Dogs.

ASK your dealer for KIN, the balanced dog food, or write Standard Milling Co., Atlanta, for money-saving mill prices.

PAIR trained beagles, $15; trained rabbit, opposum hound, $10. 698 Edgewood. MA. 4113.

PERFECTION dog foods on sale at Cottongim Seed Co., 97 Broad St., S. W.

FOR KENNEL DIRECTORY service call H. G. Hastings, WA. 9364.

Livestock

FRESH milk cows with first calves, also black Tennessee walking mare. Can be seen at my farm near Emory University. WA. 3970. Walter T. Candler.

MERCHANDISE

Miscellaneous For Sale 70

Asbestos Roof Coating, 50c Gal.
PAINT, $1.00 PER GAL.
ROOFING, $1.00 PER ROLL
CALCIMINE, 6c LB.
JACOBS SALES COMPANY
45-47 Decatur St., S. E. WA. 2876.

OFFICE FURNITURE — We have many good values in new and used office furniture at our warehouses at 47-49 North Pryor street.
Horne Desk & Fixture Co.

PRACTICALLY new 2-eye coil heater with flue and pipes $12. Andirons, screen and grate, like new $12. 8 window shades, good condition, 50c each. HE. 4134-J after 6 p. m.

NEW high-grade framing, $18.50; also frames, doors, windows, oak, pine flooring, siding, cheap for cash. Willingham Lumber Co., 2114 Piedmont, HE. 9092.

FRENCH glass and panel doors large and small sash, plate glass, framing, sheathing, flooring, slate roofing, cinders for drives. MA. 5035. 612 North Ave., N. W.

WRECKING
BRICK, framing, low prices. 1693 P'tree.

NEW 1939 FRIGIDAIRES IN ORIGINAL CRATES, GREATLY REDUCED PRICES. HIGH'S 4TH FLOOR. WA. 8631.

WRECKING
Material Reas. 265 Foundry. JA. 1945.

NEW AND USED OFFICE EQUIPMENT
NEW Victor Visible Equipment.
Used Acme and Kardex Visible.
OFFICE OUTFITTERS, INC. MA. 8690.

FREE FILLER
BUSTED concrete floor. Come and get it. 1693 Peachtree road.

1,000 RUGS FOR SALE.
ALL NEW, ALL SIZES, 35c TO $35.
THE RUG SHOP, 137 MITCHELL ST.

$65 HOOVER CLEANER, only $19.50 with attachments, 2-year guarantee. Southern Vac., 118 10th St. VE. 1870.

USED fixtures bought and sold. Highest prices paid for cafe fixtures. Atlanta Fixture & Sales Co., WA. 5872.

STORE, restaurant and office fixtures bought and sold. Al Levy & Co., 105 S. Pryor St. WA. 7378.

BARTELL'S ARMY STORE—TENTS, COTS, TARPAULINS. JA. 0377. 90 ALA.

USED TIRES—ALL SIZES—50c UP. King's Village, 309 Decatur. JA. 6930.

STEAM RADIATORS. JA. 1268.
CITY COAL CO.

USED washers, G. E.-Thor-Maytag, $39.50. Maytag Sales & Serv., RA. 8511.

R'BLT typewriters $17.50 up. Add. Mchs $20 up. Durrett, 65 Pryor. MA. 2997.

USED RADIOS, $1.99 UP.
Mauldin Radio Sales, 25 Pryor St., S. W.

BEST Ky. Red Ash coal, $3.65 ½-ton, 2-ton lots, $13. Better Coal Co. MA. 7437.

FOR SALE—Several pieces of beauty shop equipment. RA. 3131. Ext. 135.

SACRIFICE slightly damaged sinks and gas heaters. 44 Piedmont, S. E.

LARGE selec. used, floor smples elec. ref. and wash. mchns. Mr. West. WA. 2906.

SINGER Electric Console, like new. Sewing Mach. Shop, 167 Whitehall. WA. 7919.

HEAR the Capehart before you buy any radio-phonograph. Cable's, 235 P'tree.

WRECKING 50 modern homes. Buy an entire house. 118 Chestnut St. JA. 5295.

SEVERAL good used rugs for sale. Bargain. 1520 Spring St. VE. 5025.

VERY small upright piano. 61 keys. Very reasonable. JA. 3078.

$187 WESTINGHOUSE S. F. 50 refrigerator, excellent condi., $75 cash. HE. 1183.

Constitution Classified Ads Bring Results

MERCHANDISE

Coal, Coke and Wood 71

CALL CITY COAL CO.
For Good Coal and Free Kindling.
JA. 1268.

BEST KY. COAL, 2-TON LOTS, $6.65 TON. PROMPT DELIVERY. CASH. TIDWELL ICE & COAL. BE. 9186.

BEST KENTUCKY RED ASH, 1 TON, $7. BUTLER COAL & FUEL CO. BE. 1678.

SEAGRAVES Coal Yard. Best Ky. Red Ash, one ton, $6.75. BE. 2134.

Fork Ridge Red Ash Coal.
Bankhead Coal & Ice. Co. VE. 2127.

SACK COAL AND WOOD. SUPERIOR MATTRESS CO., HE. 9274.

Household Goods 77

NATIONAL RUG STORES
161 Whitehall St.
2,000 Patterns at Lowest Prices.
9x12 LINOLEUMS $3.50 to $3.95
9x12 AXMINSTER RUGS, $14.50 to $29.50
Broadloom-Axminster Scatter Rugs, $1.95
Linoleums Cut to Fit Rooms FREE.

MODERN STOVE CO.
163 Whitehall St.
NEW $69.50 GAS RANGE $38.50
CLARK-JEWEL GAS RANGES $12.50
OIL STOVES ..... $3.95 to $15
LAUNDRY HEATERS $2.85
RADIANT Gas Heaters ..... $2.25 to $7.95

HUTCHINS FURNITURE CO.
165 Whitehall St.
New Furniture at Wholesale Prices.
$69.50 BEDROOM SUITES COMPL., $39.50
$79.50 LIVING ROOM SUITES $49.50
$39.50 KITCHEN CABINETS $22.50
5-PIECE BREAKFAST SETS $7.50

HEATER, living room suite, twin bedrm. suite, dinette suite, occasional tables, mahogany china cabinet, WA. 7721.
CATHCART ALLIED STORAGE CO.

UNREDEEMED storage and new furniture at reasonable prices, now on display. Woodside Storage Co., JA. 2036.

COIL heater, $6.95; lounge chair, $4.95. Peachtree Furn. Co. cor. 10th. VE. 2537.

BARGAINS—Rugs, stoves and furniture. Cooper's, 94 Alabama. MA. 0440.

SAVE 1-3—Trade old furniture for new. A. C. White, 410 Edgewood.

9x12 RUG, day bed, china cabinet. OK Storage, MA. 2120.

Musical Merchandise 78

HONEST musical instrument service. Ritter Music Co., 46 Auburn Ave.

Typewriters, Ofc. Eqpt. 80

ATTENTION, STUDENTS
SPECIAL rental for home use. All makes rented, sold and repaired. Rent the Noiseless No. 8, 3 months, $5.
American Writing Machine Co.
57 Forsyth St., N. W. Phone WA. 8376.

Quick Service Typewriter Ex.
FOR RENT $2 MO. SELL, REPAIR, ALL MAKES. WA. 1618. 16 P'TREE ARCADE.

TYPEYRITERS for rent, all makes, $2 mo. Repairs reas. JA. 7444. VE. 3984.

Wanted To Buy 81

WANTED at once, any amount of good used furniture and pianos. To get the price you expect, call Charlie Cobb, WA. 9710, or CH. 5318.

USED CLOTHING BUYERS
Adams Stores, 240 Piedmont. MA. 7957.

CASH FOR USED FURNITURE. W. BUY ANYTHING. SELL ANYBODY. WRIGHT-COLE FURN. CO., JA. 2699.

CASH for old gold, silver. Time Shop, 19 Broad, N. W., near Peachtree Arcade.

CASH for used furniture and sewing machines. Stern Furniture Co., WA. 1309.

HIGHEST CASH PRICES. GOOD USED FURN. HURT FURN. CO., HE. 6380.

SEWING MACHINES, furniture, pianos. Bass Furniture Co. MA. 5123.

BEST prices paid for used furniture. M. V. Smith Furn. Exchange. JA. 3551.

ALL KINDS GOOD USED FURNITURE. Seidel Furn. Co. 255 Peters. WA. 4389.

CASH used household goods. Central Auction Co., 145 Mitchell. WA. 9739.

CASH REGISTERS bought, sold, repaired. Rogers & Nash, 90 S. Pryor. MA. 1742.

CASH for used furniture. Bower's Furn. Co., 182 Mitchell. JA. 4864.

HIGHEST cash prices paid for good used pianos. JA. 3871.

GOOD USED SHOTGUN. WILL PAY CASH. JA. 6446.

MACHINES bought, repaired, rented. Sew. Mach. Shop, 167 Whall. WA. 7919.

WILL buy good used furniture. New Way, 87 Broad. Mr. Dickson. JA. 7217.

MOVERS

Moving and Storage 84

LOADS, part loads to Charlotte, Richmond, Wash., Baltimore, Jan. 23-24. WA. 1412.

CONSOLIDATED VAN & STORAGE CO.
VANS to Washington, Louisville, Jacksonville and Nashville. WA. 6795.
SUDDATH MOVING & STORAGE.

PART loads going to Florence, S. C., return loads from there, pts. en route. CONTINENTAL VAN LINES, MA. 3668.

VANS to, from Fla., N. Y. now. Route points. White, M

AUTOMOTIVE

Used Autos For Sale 140

Cadillacs

1937 CADILLAC convertible 6-wheel sedan. A sweetheart on wheels. Southern Buick, Inc. JA. 1480.

Chevrolets

1936 CHEVROLET 2-DOOR; RADIO, VERY CLEAN, PRICED TO SELL. WILL TRADE. TURNER, JA. 5150.

DOWNTOWN CHEVROLET CO. 329 WHITEHALL ST. MA. 5000

For Best Buys in Used Cars East Point Chevrolet Dealer, Inc. CA. 2177

CHEVROLET sedan, clean ... $245 at Gillentine, 314 P'tree, WA. 5151.

1936 CHEVROLET 4-door sedan $295. W. F. Holland, 27 Simpson, JA. 4527.

1939 CHEVROLET coupe, clean .. $495 Lane Delvin Mtrs., 75 Forrest. MA. 2941.

1938 CHEVROLET Master Sedan, perfect Cond. Sacrifice. 266 P'tree. WA. 7070.

JOHN SMITH CO. "Chevrolet Dealers." 530 West Peachtree St., N. W.

Chryslers

SOMMERS' used cars are better. Cost no more. Harry Sommers, Inc., JA. 1834.

1936 CHRYSLER "6" sedan. O. K. condition. $235. Call Jones, WA. 9617.

Dodges

1937 DODGE 2-door touring sedan, original giro-blue finish, nearly new tires, perfect mechanically, unusually good upholstery. Very beautiful appearance. $350, $75 cash, $20.65 per month. For demonstration call Roy Hunt, MA. 2280.

1938 DODGE trg. sedan; low mi.; sacrifice. Terms. 266 P'tree. WA. 7070.

Fords

1939 FORD de luxe business coupe; unusually low mileage, original black finish, upholstery spotless, mechanically perfect. Will sell for $495, with $115 cash, $26.65 per month, or accept trade. Call Nat Barrett, MA. 2280, or HE. 3419-R.

1937 FORD COUPE, CLEAN, MECHANICALLY GOOD. $365. THOMASTON, JA. 5150. NIGHTS, RA. 0892.

EAST POINT CO. "FORD DEALER." CA. 2166. EAST POINT, GA.

1938 FORD $350. 1939 Pontiac "6" club coupe. Special. RA. 5884.

1938 FORD de luxe Tudor, extra clean, $395. Terms. 266 Peachtree. WA. 7070.

1938 FORD Tudor. Bargain. Call B. E. Gunter, MA. 4795.

Oldsmobiles

1935 OLDSMOBILE 4-DOOR SEDAN; EXTRA CLEAN, LOWEST PRICE IN TOWN. WALLACE. WA. 3297.

Packards

1936 PACKARD 120 sedan. Special $295. Huggins, 435 W. Peachtree. MA. 8697.

1937 PACKARD "120" convertible sedan, radio, heater, $495. 266 P'tree. WA. 7070

Plymouths

1936 PLYMOUTH 2-door de luxe sedan, original gray finish, interior clean, motor perfect, good tires, $275. $75 down, $17.50 month.
YARBROUGH MOTOR CO.
547 W. Peachtree. HE. 5142.

1939 PLYMOUTH 2-door touring sedan, driven very little and unusually clean. Will sell at very attractive price or make good trade and easy terms. Roddenberry, HE. 1650.

1939 Plymouth de luxe coupe, radio, $495. 116 Spring, opp. Sou. Ry. Bldg.

1938 PLYMOUTH coupe. Must sell, perfect cond., $425. WA. 9106.

Pontiacs

1936 PONTIAC 4-door touring; radio, heater, good condition; trade. Terms through First National Bank. J. C. Strickland, JA. 5150; nights, MA. 5507.

Auto Trucks For Sale 141

USED TRUCK BARGAINS

1938 Ford panel, reduced $135
1936 Ford panel, reduced 165
1937 Dodge panel, reduced 320
1937 Chevrolet pickup, reduced 325
1934 International ¾-ton panel 95
5 1½-ton dump truck ... $150 to $225
25 Others to Select From.
INTERNATIONAL HARVESTER CO.
MA. 4440.

1939 FORD, long wheelbase chassis and cab truck, slightly used. Has brand-new 32x6 10-ply tires; carries new truck guarantee. Best price in town.
FROST-COTTON.
450 Peachtree St. MA. 8660

1938 FORD pickup truck, motor reconditioned. Guaranteed. Special price.
WADE MOTOR COMPANY.
399-400 Spring St. WA. 3539.

1938 G. M. C. 1-ton special panel, $445. Gen. Motors Used Trucks. 231 Ivy.

1937 FORD 1½-ton panel $225. Troy Turner, 110 Auburn. JA. 6347.

Auto Trucks Rent 142

HERTZ DRIV-URSELF. Rent a Truck. 40 Auburn Ave. WA. 8080.

Trailers 157

DISTRIBUTORS, NATIONALS, VAGABONDS. H & H. TRAILER SALES. NEW AND USED. 2165 STEWART AVE. AND SARASOTA, FLA.

TRAILER Court, 1882 P'tree. Hot showers, bus. center, beautiful surroundings. HE. 1451.

CLEAN Schult 18-ft., sleeps 4. Terms. Burns Trailer Mart, 266 Ivy.

WE BUY, sell, exch. new-used house trailers. Atlanta Trailer Mart. WA. 9135.

Wanted Automobiles 159

CASH FOR ANY CLEAN CAR. EVANS MOTORS, 229 Spring. JA. 2422.

CASH for late model clean cars. Louis I. Cline, 320 Peachtree. WA. 1838

CASH, for your automobile. Hall Motors, 253 Spring St., N. W., WA. 2263.

CASH FOR CLEAN USED CARS. C. E. FREEMAN, 231 Spring. WA. 7223.

WANTED—Cheap used wrecked or JUNKED cars. JA. 1770.

CASH for late model car from owner. Austin Abbott, 266 P'tree. WA. 7070.

Boats and Motors 162

1940 CHRIS CRAFT 17-ft. de luxe runabout, 95 h. p. Write or call for folder. Louis Trotzier, 311 Spring St., WA. 0287.

Classified Display

Automotive

Oldsmobile
TODAY 12 BEST VALUES
'39 PACKARD Sedan .. $875
'38 PACKARD Sedan ... 725
'37 PACKARD Sedan ... 525
'39 PLYMOUTH Tg. Sed. 625
'38 PLYMOUTH Tg. Sed. 525
'39 OLDS "60" Sedan ... 695
'38 OLDS "6" Sedan ... 595
'37 OLDS "6" Sedan ... 485
'39 BUICK Spe. Tg. Sed. 795
'39 FORD DeL. Cpe. ... 525
'38 BUICK Sedan 645
'37 BUICK Sedan 495
"You Can Believe" CAPITAL AUTO CO.
Op. Biltmore Hotel. HE. 1200
Cadillac—La Salle

Constitution Classified Ads Bring Results

Financial

Classified Display

Automotive

1937 Chevrolet
5-Passenger Sedan; trunk $295
BOOMERSHINE'S
425 Spring St. JA. 1921

'39 FORD
DeLuxe Sedan; defrosters, heater, radio, white side tires; 11,000 miles $647
EVANS MOTORS
229 SPRING ST. - JA. 2422

'36 Terraplane Maroon Coach $295
EAST POINT CO.
"FORD DEALER"
206-8 N. Main St. East Point
CA. 2166

Financial

Look "Dad" ...

You can get the money you need from Southern Discount Co.—and look how easy it is to repay back.

$30 TO $1,000
Repay As Low As $4.16 Per Month For Each $100

See B. L. Lassiter or C. F. Berry

Come in and get full details on the most liberal of loan plans.

SOUTHERN DISCOUNT CO.
720 Healey Bldg WA 4122

B. E. BROOKS RITES ARE SET FOR TODAY

Prominent Atlanta Contractor Will Be Buried at Molena.

Funeral services for B. E. Brooks, head of one of the south's largest contracting firms, who died Monday, will be held at 10 a. m. today at Spring Hill.

Dr. Louie D. Newton will officiate and burial will be in Molena, Ga., where Mr. Brooks began his business career.

Pallbearers will be Carleton Y. Smith, Henry B. Troutman, William J. Carter, L. E. McDonald, W. E. McIntosh, Dr. L. G. Baggett, Dr. C. W. Strickler Sr., Earl Mann, Robert Troutman, Charles L. Thomas, I. Carl Milner, Harlee Branch, W. D. Burk, Charles M. Kenimer Sr., Mack Tharpe and Robert Tharpe.

Pallbearers at services in Molena will be J. J. Lawrence, W. M. Hardy, J. O. Bartlett, C. R. Willis, W. D. Bennett and L. M. Jones.

MRS. HILL DIES AT HOSPITAL HERE

Was Wife of Rubber Company Executive and Led Church Circle.

Mrs. Matthew Hill, of 1076 Los Angeles avenue, N. E., wife of the vice president of the Holfast Rubber Company, died yesterday at a private hospital.

A circle leader at the Peachtree Christian church, Mrs. Hill had been a resident of Atlanta for 21 years.

Surviving, in addition to her husband, are a daughter, Miss Eugenia W. Hill; a son, Francis M. Hill, and two sisters, Mrs. J. H. Bull, of New Orleans, and Mrs. Luther Coleman, of Walnut Springs, Texas.

Funeral services will be held at 2:30 o'clock tomorrow afternoon from Peachtree Christian church. Dr. Robert W. Burns will officiate, and burial will be in West View cemetery, under direction of H. M. Patterson & Son.

RYAN, 10 OTHERS INDICTED BY U. S.

AFL Longshoremen Accused on Conspiracy Count.

NEW YORK, Jan. 23.—(AP)—Joseph P. Ryan, president of the International Longshoremen's Association (AFL), 10 other persons, the association itself and two locals were indicted today for conspiracy to violate the Sherman anti-trust act.

The indictment charges that the defendants, by means of a conspiracy to impede interstate commerce, tied up lumber valued at more than $2,000,000 on the city's docks; that they prevented dealers from obtaining the lumber in order to coerce their employes into joining the defendant unions, and that they instituted boycotts against retailers and issued blacklists of names of boycotted retailers for the purpose of inducing dock employes and trucking companies to refuse to handle the lumber.

JAMES G. SIBLEY DIES IN 42D YEAR

Chattanooga Newsman Was Ex-Georgian Editor.

James G. Sibley, 41, former night city editor of the Atlanta Georgian, died yesterday at his home in Chattanooga.

At the time of his death, he was assistant city editor of the Chattanooga Times. He came to the Times in 1935 after work with International News Service bureaus here and in New Orleans.

Hatters Union Is Termed Farsightedly Humanitarian

Executive Vice President Here To Help Organize 700 Workers in Millinery Industry and To Consult With Manufacturers on Business Conditions.

By LEE ROGERS.

Short, bespectacled Marx Lewis shifted a half-smoked cigar to the corner of his mouth and in measured — but enthusiastic — words pictured the program of his United Hatters, Cap and Millinery Workers' Union as one of far-sighted humanitarianism.

The little New Yorker, executive vice president of the hatters' union, was in Atlanta yesterday to help organize the 700 workers in Atlanta's $2,000,000 millinery industry and consult with manufacturers on business conditions.

"Our first thought is always to help business, but we are in a better position to view the problems of the entire industry than are the individual manufacturers," Lewis declared. "If business is prospering, the manufacturer is more readily agreeable to granting our two or three cents per hour wage increase, but when business is poor, the employe is forgotten.

"Interested in Self."

"The manufacturer is interested primarily, and in most cases solely, with himself and his competitor, forgetting the industry in other sections. The union, which receives the same dues from the same type workers throughout the nation, has the welfare of the employes in Atlanta at heart just as much so as the employes in New York or Chicago. We cannot afford to hurt one worker to benefit another.

"We are interested in securing a living wage for all our workers, a wage which will provide sufficient buying power to benefit business generally."

Lewis pointed to the new wage-hour minimum of 40 cents per hour for millinery workers. These workers are one of three groups with such a high minimum. He held a meeting Monday night at which he explained the new minimum to workers here, who he claimed had been aroused to resentment against the law by employers who had cut high-priced workers down to the minimum scale.

"We have members working here but they are not organized into individual units whereby they can have a voice in wage setting. We hope to work that out this week—without strife," he hastily added. Explaining, he said, "Strikes halt business generally, may even ruin a hat season. No one gains by a strike—neither public, worker nor employers."

Three Objectives.

There are three things he wishes to accomplish during his visit. He wants to:

1. Get the union workers organized so that employers employing union labor can produce millinery under the union label and thereby open a market which they are entitled to.

2. Help make the industry more profitable, explaining "you can't increase profits by exploiting the workingman."

3. Curb efforts of employers to nullify the provision of the 40-cent minimum wage by cutting higher-priced workers down to the minimum, a practice which he pointed out as being against the law.

With the workers organized, and matters straightened out with employers, the union will seek a minimum wage of 60 cents per hour for trimmers and higher minimums for other craftsmen, operators and cutters—and blockers in order named, Lewis said. He said the New York minimum was $1.10 per hour; Chicago $1.

He reverted to talk of the union's humanitarian policy.

"Millinery workers seldom get more than five months' work per year. They must live for a year on the salary they get during the peak period. Hence is 60 cents an hour too much? The working class economic status can't be improved if wages continuously force them into debt.

"Don't Benefit."

"Employers don't benefit by cutting salaries. The syndicates make block bids and so control the market as to force the manufacturers to sell at their price.

"What we want is for the hat manufacturers to organize and establish a minimum at which they will sell, arriving at the price after consultation with the workers' union. We've got to help the industry before we can accomplish much for the worker.

"We are in the position of seeing clearly the entire industry—its needs, its good points and its faults. We want to join with the manufacturer in improving the entire industry, thus giving economic safety to employe, employer and justified retail prices to the buying public."

INDUSTRIAL RALLY TO HEAR SARGENT

Secretary of Manufacturers' Group Will Speak Here on Friday.

Noel Sargent, secretary of the National Association of Manufacturers, will deliver one of the principal addresses during an employment relations conference to open Friday at the Atlanta Biltmore hotel. His subject will be "Some Employment Relations Problems for 1940."

Sargent has been actively connected with the work of the National Association of Manufacturers since 1920, at which time he organized the industrial relations department of that body. He is considered one of America's foremost speakers on employment relations.

Other speakers are John C. Gall, counsel to the National Association of Manufacturers, and Henry W. Johnson, president of the New Jersey Manufacturers' Association.

The conference is to be held under the joint auspices of the National Association of Manufacturers and the Associated Industries of Georgia on the occasion of the annual meeting of the latter body. Business affairs of the Georgia association will receive the attention of members during the morning session, while the luncheon and afternoon sessions have been thrown open to all business men and employers of the state who are desirous of enlightenment on current employment problems.

A feature of the conference is a question and answer, clinical information forum for employers to which any Georgia employer may bring his questions for practical and helpful discussion. The forum will be led by Mr. Sargent and Mr. Gall with members and visitors participating in the discussions from the floor.

MRS. W. H. M'CLAIN DIES AT AGE OF 86

Atlanta Resident for 80 Years; Rites To Be Conducted Today.

Mrs. William H. McClain, 86, a resident of Atlanta for 80 years and a pioneer member of the Jackson Hill Baptist Church, died yesterday at the residence, 1198 Ridgewood drive, N. E.

A native of Ducktown, Tenn., Mrs. McClain was the daughter of the late Rev. and Mrs. William Lively. She and her late husband were married in 1878, celebrating their golden wedding anniversary in 1928.

Surviving are a daughter, Mrs. John H. Ramsaur; a son, William H. McClain Jr.; a sister, Mrs. J. C. Milton, of Decatur; and seven grandchildren.

Funeral services will be held at 3:30 o'clock today from Spring Hill, with Dr. Louie D Newton officiating. Burial will be in Oakland cemetery.

WEATHER

ATLANTA—One year ago today: (Fair); high 44; low 31.

SUN AND MOON FOR TODAY.
Sun rises 6:40 a. m.; sets 5:00 p. m.
Moon rises 2:56 p. m.; sets 4:15 a. m.

CITY OFFICE RECORD.

Highest temperature	40
Lowest temperature	30
Mean temperature	35
Normal temperature	43
Precipitation in past 24 hours, inches	1.31
Total precipitation this month, inches	5.25
Excess since 1st of month, inches	1.57
Total precipitation this year, inches	5.25
Excess since January 1, inches	1.57

Reports of Weather Bureau Stations.
Weather Bureau reports of atmospheric conditions at 6:30 o'clock last night with high and low temperatures for the preceding 24 hours and amount of rain for preceding 12 hours.

STATIONS—	High.	Low.	Precipi-tation.
Atlanta Airport, snow	32	30	.75
Abilene, clear	38	8	.00
Albany, N. Y., cloudy	19	0	.00
Alpena, cloudy	25	20	.05
Amarillo, clear	29	6	.00
Asheville, snowing	28	25	.50
Atlantic City, cloudy	31	19	.00
Augusta, raining	37	32	.79
Billings, snowing	2	—5	.06
Birmingham, snowing	35	29	.53
Bismarck, clear	3	—10	T.
Boston, cloudy	28	10	.00
Buffalo, snowing	26	14	T.
Burbank, raining	59	49	.49
Burlington, clear	14	—14	.00
Charleston, raining	46	30	.65
Chattanooga, snowing	34	28	.59
Chicago, cloudy	24	7	.00
Cincinnati, snowing	27	18	.16
Cleveland, snowing	25	7	T.
Columbus, O., snowing	26	9	.09
Corpus Christi, clear	47	18	.00
Denver, snow	16	2	
Des Moines, snowing	14	—4	T.
Detroit, snowing	24	19	T.
Duluth, snow	17	6	
Elkins, cloudy			
El Paso, foggy	31	11	.00
Fort Wayne, snowing	23	5	T.
Galveston, clear	41	16	.00
Grand Fks, N.D., cloudy	3	—2	T.
Harrisburg, cloudy	28	12	.00
Hartford, cloudy	28	10	.00
Havre, partly cloudy	—4	—9	
Houston, clear	40	5	.00
Indianapolis, snowing	24	15	.09
Jacksonville, cloudy	65	39	.30
Kansas City, clear	15	2	T.
Key West, pt. cldy.	74	59	
Knoxville, snowing	32	27	.93
Little Rock, clear	33	19	.02
Los Angeles, rain	61	54	
Louisville, snowing	26	22	.13
Macon, snowing	35	31	.47
Memphis, partly cloudy	29	23	.06
Meridian, cloudy	32	25	.02
Miami, cloudy	75	60	.95
Miles Cy, Mont., foggy	—6	—12	T.
Milwaukee, cloudy	22	0	T.
Minneapolis-St. P, snow	14	—1	.01
Missoula, Mont., cloudy	18	6	T.
Mobile, cloudy	36	29	.02
Montgomery, snowing	36	29	.26
Nashville, snowing	28	25	.24
Newark, N. J., cloudy	30	19	.00
New Orleans, pt. cldy.	31	29	.00
Norfolk, snowing	35	29	.02
N. Platte, Neb., cloudy	8	0	.00
Orkland, Cal., cloudy	55	43	T.
Oklahoma City, clear	25	12	.00
Phoenix, cloudy	64	38	.00
Pittsburgh, snowing	25	10	.07
Portland, Maine, clear	28	5	.00
Portland, Ore., cloudy	42	36	.00
Pueblo, Colo. pt. cldy.	25	—8	.00
Raleigh, sleeting		23	.29
Reno, cloudy	41	29	T.
Richmond, snowing	28	22	.05
St. Louis, clear	25	16	.01
Salt Lake City, snowing	32	18	T.
San Antonio, clear	51	15	.00
San Francisco, rain	53	43	
Savannah, drizzling	47	36	.77
Shreveport, clear	35	10	.00
Springfield, Ill., pt. cldy	23	8	.00
Springfield, Mo., clear	26	10	.00
Tampa, clear		42	.24
Vicksburg	30	22	
Washington, snowing	31	24	T.
Wichita, clear	15	6	.00
Wilmington, rain	43	24	

GEORGIA: Fair, continued cold today, slowly rising temperature tomorrow.

Florida: Fair today and tomorrow, colder today, slowly rising temperature tomorrow.

North Carolina: Cloudy and continued cold today with snow flurries this morning; tomorrow fair and continued cold.

South Carolina: Cloudy and continued cold today; tomorrow fair and continued cold.

Louisiana: Fair, slightly colder in north portion today; tomorrow fair and continued cold.

Mississippi: Fair, colder in north and central portions today; tomorrow fair and continued cold.

Alabama and Extreme Northwest Florida: Fair today, colder in afternoon and tonight; tomorrow fair and continued cold.

Arkansas: Fair and colder today; tomorrow fair and continued cold.

East Texas: Fair, colder in the interior today; tomorrow fair and continued cold.

Fewer than 250 real Texas longhorn cattle are in existence, government biologists believe.

HOUSE BODY VOTES FARM FUND SHIFT

$11,000,000 Favored for Price Adjustment; $13,314,300 Is Trimmed.

WASHINGTON, Jan. 23.—(AP)—The house appropriations committee, expressly endeavoring to hold spending "to the lowest possible figure," trimmed $13,314,300 today from the recommended $1,080,657,212 total of two administration appropriation bills.

The treasury-post office supply measure, carrying funds for the fiscal year beginning July 1, was reduced by $11,491,900, making it $1,032,154,612, and an "urgent deficiency" appropriation was cut by $1,822,400, making it $58,502,600.

The committee also approved a resolution to permit the Agriculture Department to transfer $11,000,000 from its funds for parity payments to its price-adjustment program.

All three measures, reported to the house simultaneously, will be considered after the house has disposed of a resolution to continue the Dies committee investigation of un-American activities.

The cuts were generally in line with recent house and appropriations committee actions. Last week the house slashed $94,800,000 from the independent offices supply bill and the house and senate appropriations committee together cut a total of $20,000,000 from an emergency defense appropriation.

The possibility of another drastic reduction in the pending fleet expansion program, already cut by $500,000,000, was raised when Chairman Vinson, Democrat, Georgia, of the naval committee, asked the navy for plans for a two-year instead of a three-year program. He said fewer cruisers and submarines would be built if a two-year program was adopted.

In reducing the treasury-post office measure the committee knocked out $3,519,000 of a fund asked by the coast guard for its neutrality patrol, reducing the sum to $4,290,655. It refused to allow $1,820,000 for the installation of submarine detection devices on 21 coast guard cutters and 49 patrol boats and also disallowed $1,699,000 for purchase of new airplanes. The amount recommended by the committee for the latter purpose was $500,000.

Approving the President's request for an additional $3,154,629 for foreign air mail for the coming fiscal year, the committee approved a total of $15,674,149 for that purpose.

$476,000,000 ROAD HELP ASKED OF U. S.

WASHINGTON, Jan. 23.—(AP)—The American Association of State Highway Officials recommended to congress today that it authorize appropriations totaling $476,000,000 for regular federal highway aid in 1942 and 1943. The money would be equally divided between the two years.

This request, made by Henry F. Cabell, Oregon highway commissioner and president of the national association, compared with $190,000,000 appropriated for this year and $160,000,000 authorized for 1941.

Raise Debt Limit, Says Morgenthau

WASHINGTON, Jan. 23.—(AP)—Secretary Morgenthau contends that the limit on the federal debt should be raised to $50,000,000,000 and that the budget should be balanced by reduced expenditures and increased taxes.

Answering a barrage of questions, the treasury secretary told members of the house appropriations committee during hearings on his department's 1941 supply bill:

"I think it (the debt limit) should be raised to $50,000,000,000.

"Do I think the budget should be balanced? Yes. Do I think expenditures should be cut down? Yes. Do I think taxes should be increased? Yes. But if you say, 'Morgenthau, what kind of taxes should there be?' I cannot answer that because I do not know."

Morgenthau said that his guess was that business conditions should be "at leas as good in 1940" as they were last year, although war conditions in Europe and Asia made the situation rather uncertain.

TROOP-LADEN PLANES FORCED DOWN BY RAIN

BAKER FIELD, Cal., Jan. 23.—(AP)—Thirty-eight Douglas bombers, participating in a mass movement of troops, were forced down today by a heavy rainstorm. All landed without mishap.

The planes, carrying 342 enlisted men and 18 officers, took off from Hamilton field for March field in southern California, normally a two-and-one-half hour flight.

SALES OF DIAMONDS
W. M. LEWIS & CO.
4TH FLOOR PETERS BLDG.

NOTICE TO MANUFACTURERS, JOBBERS AND DEALERS OF PORTLAND CEMENT, BRICK, SEWER PIPE, MANHOLE CASTINGS, STEPS, ETC.

Sealed bids will be received until 12 o'clock noon (C. S. T.), Thursday, February 1, 1940, for furnishing Fulton County the above-named items for a period of six months from date of acceptance. Proposal blanks to be obtained from the undersigned. The right is reserved to reject any and all bids and to waive all formalities.

C. M. HOLLAND,
Purchasing Agent.

507 Court House.

NOTICE TO BONDHOLDERS OF GEORGIA MILITARY ACADEMY.

Notice is nereby given that the Board of Governors of Georgia Military Academy, at a meeting duly and legally held on December 18, 1939, unanimously voted to call all of the remaining bonds of Georgia Military Academy now outstanding, the same being sixteen (16) bonds of the face value of $1,000.00 each, dated August 1, 1935, to be redeemed and retired on February 1, 1940, by the payment to the bearer of each of said bonds the sum of $1,000.00, plus accrued interest to date, plus $10.00 as a call premium. The said bonds will be paid on the first day of February, 1940, at the First National Bank of Atlanta. From and after said date of redemption, no further interest shall accrue upon any of said bonds. All persons holding said bonds, therefore, are hereby notified to present them for payment and redemption in accordance herewith.

GEORGIA MILITARY ACADEMY,
By Major Robert S. Rosser, Secretary.

Around Atlanta

WITH THE CONSTITUTION STAFF

Atlanta Advertising Club meeting, scheduled for 12 o'clock today in Rich's tearoom, has been postponed one week. Lewis Gordon, vice president of the Citizens & Southern Bank, will be the speaker at that time.

Bank clearings totaled $9,000,000 yesterday, an increase of $1,000,000 over the corresponding day last year, the Atlanta Clearing House Association announced.

Decatur Rotary Club will meet at 12:30 o'clock this afternoon in the Candler hotel to hear District Governor Bernard R. Ashworth, of Columbus, it was announced yesterday by President J. W. Battle.

Members of the board of directors, Atlanta Chapter, National Association of Cost Accountants, will meet at 12:30 o'clock today in Davison-Paxon's council room.

Total of 3,239 claims for unemployed compensation benefits were received during the week ending January 21 from residents of Fulton and DeKalb counties, Alfred F. Scogin, manager of the Atlanta office of the state employment service, reported yesterday. Six hundred persons made initial applications based on total unemployment, 38 listed initial claims because of partial unemployment, and 2,601 made claims based on continued unemployment, total or partial.

Police yesterday were asked to locate Howard Webb, 16-year-old youth, who has been missing from his home at 1765 Marion street since last Tuesday. His mother, Mrs. M. M. Webb, describes him as five feet, seven inches tall, with light wavy hair and light blue eyes. When last seen he was wearing a pair of blue overalls and a gray coat.

Midwinter graduation exercises of the Girls' High school will be held at 8 o'clock tomorrow night at the municipal auditorium.

Atlanta Truth Center will meet at 11 o'clock this morning on the mezzanine of the Biltmore hotel. The business women's class will be held at 6 o'clock tonight at 418 Grand Theater building.

ALLEGED 'BUG' KING SEEKS HIS RELEASE

Beard Says He Was Convicted by Wire-Tapping.

Sam R. Beard, alleged Washington numbers racket king, now under sentence of two to six years, yesterday sought release from the federal penitentiary here on a writ of habeas corpus.

Beard charges he was convicted as the result of evidence obtained by tapped wires in violation of his constitutional rights. A recent supreme court decision held that such evidence is not admissible, his petition points out.

MORTUARY

MISS ZEMMA REDD.

Rites for Miss Zemma Redd, of Riverside, originally scheduled for yesterday, have been postponed because of weather conditions. Plans will be announced by Awtry and Lowndes.

MIDGIE BASKETT.

Funeral services for Midgie Baskett, infant daughter of Mr. and Mrs. J. M. Baskett, which were to have been held yesterday, have been postponed. Date and time of the services will be announced by Awtry and Lowndes.

MRS. ARDELIA CLARK.

Mrs. Ardelia Clark, 72, died Monday night at the home of her daughter, Mrs. Carl Freeman, of 1152 Portland avenue. She was a native of Covington and had lived in Atlanta approximately six years. Surviving besides her daughter are two sons, L. E. Clark, of Atlanta, and C. E. Clark, of Covington; one brother, Jerome Farrill, of Covington; 10 grandchildren and two great-grandchildren. Funeral services will be held at 2 o'clock this afternoon at the Covington Methodist church. Burial will be in Covington cemetery under direction of J. P. Harwell & Sons.

MRS. A. L. McBRAYER.

Services for Mrs. A. L. McBrayer, 71, of Stonewall, originally scheduled for yesterday, have been postponed because of weather conditions. Plans will be announced by Howard L. Carmichael.

JAMES THOMAS MARTIN.

Final rites for James Thomas Martin, planned for yesterday, have been postponed because of adverse weather conditions. The date of services will be announced by A. C. Hemperley & Sons.

MRS. A. B. GARNER.

Mrs. A. B. Garner, 73, died yesterday morning at her residence at 625 DeKalb street, S. E. Surviving are her husband, one daughter, Mrs. Thelma Evelyn Cochran; a son, Egnest Fielding Garner, of Mosley, Va.; two brothers, Jake Allen, of Forsyth, and Bob Allen, of Ella, Ga.; two sisters, Mrs. Byrd Williams, of Griffin, and Mrs. Sallie Jenkins. Funeral plans will be announced by Awtry and Lowndes.

MRS. MARY FRANCES HARDAGE.

Mrs. Mary Frances Hardage, 79, died yesterday at her residence, 299 Atwood street, S. W. Surviving are three sons, Grover Lloyd, A. L. and W. O. Hardage; a daughter, Mrs. R. A. Thomas, and a brother, John L. Harrison, of Avondale. Funeral arrangements will be announced by Sam R. Greenberg.

L. W. FREEMAN.

L. W. Freeman, 57, of 389 Capitol avenue, S. W., died yesterday. Surviving are two sons, M. K. and Lawrence W. Freeman. Funeral arrangements will be announced by J. Austin Dillon & Co.

STEPHEN FELDER.

Funeral services for Stephen Felder, city policeman, originally scheduled for yesterday morning, have been postponed. Arrangements will be announced by J. Austin Dillon & Co.

MRS. FRANCES WINNIE TURBYFIELD.

Mrs. Frances Winnie Turbyfield, 87, died yesterday at her residence at 8 Carl place, N. W. Surviving are one son, Emmett Turbyfield, and one sister, Mrs. Ida Mathis. Funeral arrangements will be announced by J. Allen Couch & Son Funeral Home.

LODGE NOTICES

There will be no meeting tonight of Fort McPherson Chapter No. 60 of Sojourners. Meeting night has been changed to Wednesday night, January 31. By order of

O. J. KRUMENAUER, Secty.

DIES' COMMITTEE GETS ANOTHER YEAR

Cox Refutes Charge Texan Is Linked With Christian Front.

WASHINGTON, Jan. 23.—(AP)—The Dies committee was given another year to investigate un-American activities.

After two hours of loud and sometimes angry debate, the house voted, 345 to 21, for continuance. The opponents were 20 Democrats and Representative Marcantonio, New York. All the Republicans who voted—and most of them did—were for it.

The Democrats who opposed extension—some of whom stated their positions vigorously—were: Bradley, Dunn and McGranery, of Pennvylvania; Thomas F. Ford, Geyer, Havenner and Izac, of California; Coffee and Wallgren, of Washington; Fries, Keller, McKeough, Mitchell and Sabath, of Illinois; Hook and Tenerowicz, of Michigan; O'Day, of New York; Pierce, of Oregon; Shannon, of Missouri, and Schulte, of Indiana.

Praising the statement placed in the Congressional Record by Representative Hook, Democrat, Michigan, accusing Chairman Dies, Democrat, Texas, of being associated with the so-called Christian Front, Keller tangled with Representative Cox, Democrat, Georgia, when the latter asked him if he placed any credence in the Hook statement.

"Yes, I do," roared Keller, "and the gentleman does, too, if he read the letters included."

"The gentleman misunderstands me completely if he thinks me such a dupe as that," snapped Cox.

"If this nation is ever destroyed it will be by forces from within," declared Representative Robison, Republican, Kentucky, speaking for proponents. "The Dies committee has pulled the cloth from the termites in the United States."

YOUTHS TO HAVE MUSIC AUDITION

Trip Awaits 'All-American' Orchestra Winners.

Regional auditions for Leopold Stokowski's all-American youth orchestra will be held in Atlanta between March 1 and 15, it was announced yesterday by the National Youth Administration.

All youths between the ages of 16 and 25, regardless of sex, race, or color, are eligible to compete. The 109 youths selected will be taken on a tour of Central and South America this summer.

A child usually has all of its first set of teeth by the end of its second year.

FUNERAL NOTICES

FREEMAN, Mr. Lonnie W.—died Tuesday at a private sanatorium in the 57th year of his age. He is survived by two sons, Messrs. M. K. and Lawrence W. Freeman. The remains were removed to the parlors of J. Austin Dillon Co. Funeral and interment will be announced later.

FUNERAL NOTICES

TURBYFIELD, Mrs. Frances Winnie—age 87, died Tuesday, January 23, 1940, at the residence, 8 Carl place, N. W. Funeral announced later by J. Allen Couch & Son Funeral Home.

GARNER, Mrs. A. B.—died Tuesday at the residence, 629 Kalb avenue, S. E. Surviving, one daughter, one son, two sisters, two brothers. Funeral arrangements will be announced later. Awtry & Lowndes.

CAMP, Mr. P. G.—The friends and relatives of Mr. and Mrs. P. G. Camp are invited to attend the funeral of Mr. P. G. Camp, at Friendship church, Thursday, January 25, at 1 o'clock. P. B. Jones & Co., Villa Rica, Ga., in charge.

BROOKS, Mr. Basil Emory — of 1286 Springdale road, N. E. Funeral services will be held Wednesday, January 24, 1940, at 10 o'clock at Spring Hill. Dr. Louie D. Newton officiating. Interment, Molena, Ga. H. M. Patterson & Son.

McKENNEY, Mrs. W. K.—Funeral services for Mrs. W. K. McKenney, of Austell, Ga., will be held this (Wednesday) morning at 11 o'clock at Union Grove church, near Lithia Springs, Ga. Rev. Coe will officiate. Interment churchyard. Cliff Collins Funeral Home, Austell, Ga.

SMITH, Mr. S. E., "Happy"—of Powder Springs, Ga., passed away Tuesday morning, January 23. He is survived by his wife and daughter, Mrs. J. H. Baggett, of Powder Springs, Ga.; sister, Mrs. Mattie Evans, and niece, Mrs. Mary Willie Corbett, both of Atlanta, Ga. Funeral arrangements will be announced later by Cliff Collins Funeral Home, Austell, Ga.

HILL—The friends and relatives of Mr. and Mrs. Matthew E. Hill, Miss Eugenia W. Hill, Mr. Francis M. Hill, Mr. and Mrs. J. H. Bull, New Orleans, La., and Mr. and Mrs. Luther Coleman, Walnut Springs, Tex., are invited to attend the funeral of Mrs. Matthew E. Hill Thursday, January 25, 1940, at 2:30 o'clock at the Peachtree Christian church. Dr. Robert W. Burns officiating. Interment, West View. H. M. Patterson & Son.

ORR, Mrs. M. B.—The friends and relatives of Mr. and Mrs. M. B. Orr, Mr. and Mrs. A. P. Moody, Mr. Harold Simonton and Mr. Henry Simonton are invited to attend the funeral of Mrs. M. B. Orr this (Wednesday) afternoon at 2 o'clock from the chapel of Awtry & Lowndes. Dr. M. A. Cooper will officiate. Gentlemen selected to serve as pallbearers will meet at the chapel. Interment Greenwood cemetery.

McCLAIN—The friends and relatives of Mrs. William H. McClain, Mrs. John H. Ramsaur, Mr. and Mrs. W. H. McClain Jr., Mrs. J. D. Milton, Decatur; Miss Frances McClain, Miss Betty Ramsaur, Mr. and Mrs. Pa

It DID Happen Here

Constitution Staff Photo—Pete Roton.

THEY'RE OFF! Yonder went tiny Ouida Roton and her pal, Miss Mabel Evans, as Jack Frost did the town over in the Lake Placid manner yesterday. Great sport, sledding, and popular.

Constitution Staff Photo—H. J. Slayton

VACANT Well, almost vacant, anyway, was Atlanta's famed Five Points yesterday as pedestrians gave slush, sleet and snow a wide berth. Tough going, too, for skidding autos and trolleys.

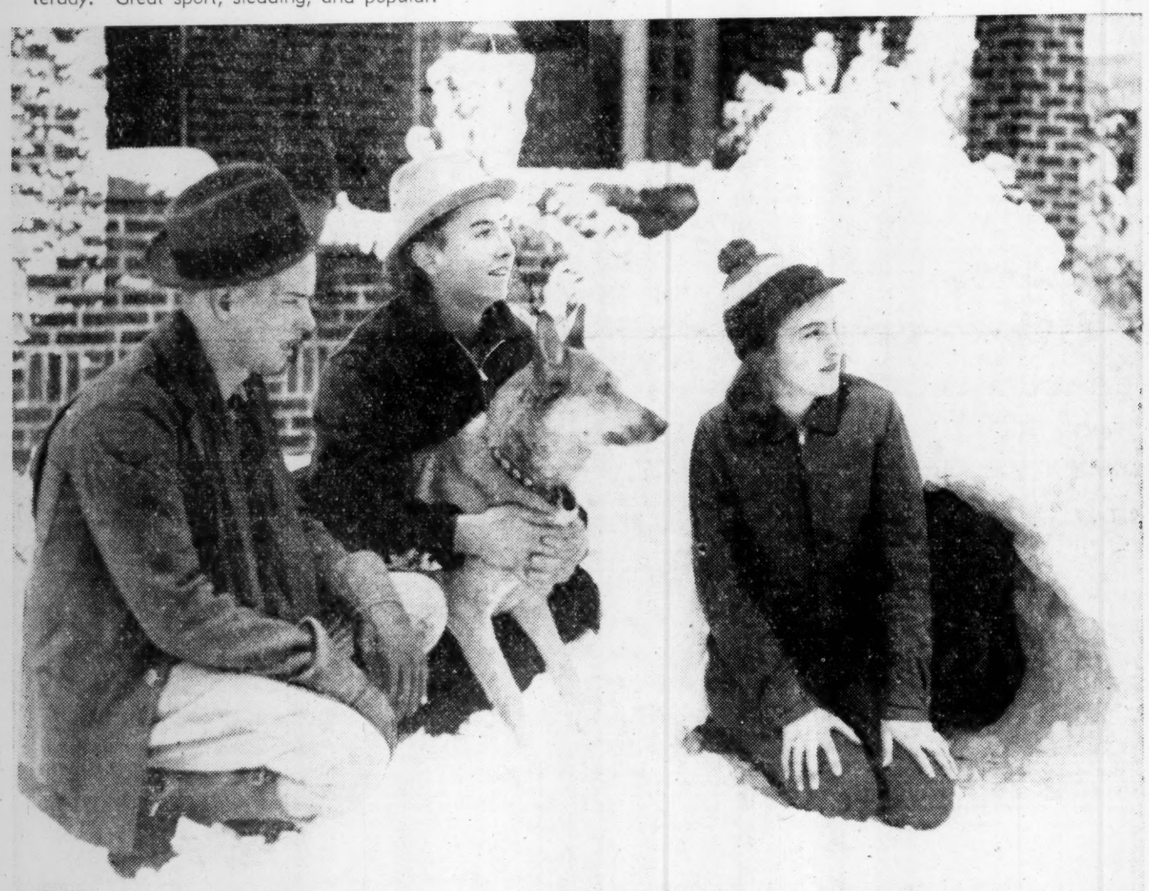

Constitution Staff Photo.—Bill Mason.

ESKIMO STUFF Most folks made snow men, but this trio of young Atlantans went architectural in their dabbling in the crystals. George Ratterree, Ray Shrader and Florence Shrader built this swell igloo from the blanket that fell over the East Lake drive residential section.

Constitution Staff Photo—Kenneth Rogers

COLD? Well, maybe just a little bit, but didn't they make a lovely picture in this wintry dance yesterday? Left to right: Frances Bennett, Sara Cobb Johnson, Louise DeMayo, Erline Curry and Charlotte Simmons, sirens of the snow.

Constitution Staff Photo—Kenneth Rog

SYLVAN WHITE It's a study in sylvan beauty, the woods out Lullwater road as winter cloaked them in white majesty for yesterday's great snowfall. Scenes like this were available for all eyes whose owners would venture forth to the wildwood, to brave the chill. Through gleaming trees, across the chattering brook you see two such people, recording the wonders with snapshots.

Constitution Staff Photo—Bill Mason.

AMBUSH Woe—and whoa—to him that weareth the tall hat on a day like Atlanta's yesterday. Get a look at Jack Glover and LeVerne Gray, loaded with snowballs and entrenched behind a Moreland avenue tree.